For Classified Ads
Phone
Times Classified Dept.
LA 5-9093
by 5:00 P.M. Monday

Albany Times

Important Numbers
Albany Times — LAnd. 5-1510
Police Dept. — LAnd. 5-7300
Fire Dept. — LAnd. 5-7140

★ ★ ★ Declared a Legal Newspaper by Act of Superior Court of Alameda County ★ ★ ★ The Only Newspaper Printed and Published in the City of Albany ★ ★ ★

VOL. XXVII ALBANY, CALIFORNIA, APRIL 4, 1962 Number 30

CANDIDATES NIGHT —Here are the candidates for Albany's City election April 10 who appeared at the highly successful Candidates Night sponsored Friday night by the Albany Hill Association. Seated, from left, are City Attorney candidates C. E. (Bud) Fletcher, Barry Runnion and Lawrence (Larry) Saler and Board of Education Candidates Charles Pinkham, Dr. Thomas C. Cook and Max Kelley. Back row, from left, City Council Candidates George Hein, Lewis Howell, Gillum Freels, Paul Boyich, Dr. Arthur Longpre, Joe Egenberger and Joel Parker, and Police Chief Ralph Jensen. (Times photo)

★ ★ ★

Candidates Night Termed Success Friday, Attracts Big Audience

By Dorothy Larimer

Candidates Night, sponsored by the Albany Hill Association Friday at Cornell auditorium, was acclaimed a success by candidates and members of the audience, who filled the arena. Attendance was estimated at between 400 and 500 people.

Despite the political remarks of the candidates, the best politician of the evening was Moderator Eldon Parr, who handled the agenda and question period with tact, diplomacy and an uncommon amount of fairness to all. His was no easy task, but it was a job well done.

Everyone in the audience could hear every word, thanks to an excellent public address system provided by the Recreation Department. Speeches by the candidates were timed with impartiality through the use of a lighted timer operated by Edmund White of the Albany Toastmasters.

Mayor Joe Carlevaro opened the meeting. He introduced David Freels and Kevin Keck, uniformed members of Boy Scout Troop 12, who advanced the colors and led the Pledge to the Flag.

This was followed by the introduction of Parr, who presented George Ferreira, chairman of the Hill Association, and members of the special committee in charge, headed by Mrs. Ferreira. Joel Popper of the Hill Association was in charge of large name signs, which were changed with the speakers.

It would be impossible to chronicle all the statments by the candidates or to hazard an opinion as to the most outstanding presentations. Each candidate gave a brief personal history, outlined why he would be a good selection for the job, and, in the main, refrained from unflattering remarks about the other candidates. Some were racing the timer; others used but a fraction of the time alloted.

Some candidates discovered during the question period that earlier statements had been misunderstood; others were pointedly asked about their affiliations with certain citizens of the community. The question and answer period could have become a verbal free-for-all except for the deft management of Moderator Parr.

One candidate, Louis Tripodi, who had filed for the two-year Council term, announced his withdrawal from the race, stating that an unexpected advancement may necessitate his leaving the area. He thanked his supporters and left the meeting.

Not all candidates were present. George Bernard, running for the two-year Council term, was absent. Messages were read from Nicholas Stephens, four-year Council candidate, from Phoenix, and Board of Education candidate Alfred Young, from New York City.

Those who appeared are shown in the accompanying picture.

Refreshments were served in Cornell cafeteria following the meeting, which ended at about 10 p.m.

CLEAN UP, PAINT UP WEEKS FEATURE OF BARGAIN BLAST OFF

This week and next will be Clean Up, Paint Up Weeks in Albany, another feature of the Chamber of Commerce Bargain Blast-Off Days, Chairman John Pleich has announced.

Albany residents, business people, service groups and young people's organizations have been urged to do their part in beautifying the city.

A 1962 Studebaker Lark, purchased through the cooperation of Howard Rohrer, is the big prize in the script contest, Pleich announced. Among other prizes will be a free $300 course at Albany Beauty Academy.

Each $10 worth of script (or cash register receipts from two participating grocery stores) may be redeemed for an eligibility certificate toward the prize drawing, Pleich stressed.

"If the clerk does not remember to give you the script when you buy at his store, ask him for it," the chairman said. Cash register receipts may be turned in at the Chamber of Commerce offi e.

For each dollar spent in participating business places, the customer is entitled to a dollar in script. Participating merchants and members of their immediate families are not eligible to win the prizes.

"Somebody is going to win a new car because he shops at home," Pleich said.

BERKELEY AREA JEWISH COMMUNITY CENTER will present its Second Annual Concert by Geula Gill and the Oranim Zabar, Israel's most exciting folksingers, at Garfield Junior High, Berkeley, Saturday night, April 7 at 8:30 p.m. and on Sunday afternoon, April 8, at 3:30 p.m. Tickets are available in the East Bay at Campus Records, Breuners, Oakland Jewish Community Center and Berkeley Area Jewish Community Center.

Leash Law May Appear On June Ballot

Watch out, dogs! The wheels have been set in motion to place a leash law on the ballot June 5.

A petition requesting action to restrain the freedom of dogs and bearing the names of 10 persons living on Evelyn and Stannage was presented to the City Council Monday night. According to Councilman Lewis M. Howell, the matter has been discussed by previous Councils many times. At one time, he said, it was on the ballot "and the dogs won it."

His motion to refer the matter to the Administrative Officer with the idea of placing it on the June ballot for the consideration of Albany residents passed unanimously.

Proclamation

WHEREAS, Your attention is again being called to "SHOP IN ALBANY MONTH," and the weeks of April 4 and April 11, which have been designated as "CLEAN - UP — PAINT - UP WEEKS," and

WHEREAS, It is desired that every merchant and resident join in beautifying their shops and home by diligently cleaning and painting, and

WHEREAS, By making our city more attractive we improve lo.al color and help to present a charming and enhancing appearance which will in turn make our city a more inviting and pleasing area in which to shop and live.

NOW, THEREFORE, I, Joe Carlevaro, Mayor of the City of Albany ask each and every one to cooperate in this program of civic betterment by generously and whole-heartedly participating in CLEAN-UP — PAINT-UP Weeks.

JOE CARLEVARO,
Mayor, City of Albany,
California

W. Dikeman New City Inspector

Worth H. Dikeman, who lives at 1928 Monterey, Berkeley, just above Albany, is the new deputy building, gas and plumbing inspector for the City of Albany.

His appointment, requested by City Engineer James B. Turner, was approved by the City Council Monday night. He was selected from a field of 12 applicants for the job.

A graduate of the University of California in civil engineering, Dikeman was with Raymond Concrete Pile Company six years and until his recent retirement, was for 30 years in charge of constru tion for S. H. Kress and Company in Western United States.

NOTICE TO TAXPAYERS

The second installment of property taxes of the City of Albany become delinquent at 5:00 o'clock p.m. April 10, 1962. According to law a six percent penalty plus $1.00 costs must be added after that date.

Marietta B. Ferreira,
City Treasurer.

An Editorial

VOTE APRIL 10

With so many candidates on the ballot for the election Tuesday April 10, it behooves the people of Albany to know what they want before they go to the polling places.

It is imprtant to vote intelligently. If you are one of those who "can't even remember who's running," plan to go to the Candidates' Night at University Village Friday night, when Council candidates will appear. If you have questions, be prepared to ask them during the question and answer portion of the evening.

Because the people you elect will be representing you, it is your moral obligation to investigate those seeking this privilege. The City Council has the authority to make the rules you must live by if you are a resident of Albany. Think twice before you hand this responsibility to anyone.

The Albany Times could spoon-feed you a list of recommended candidates. But you are free, white and 21, and, more important, an American citizen with the Constitutional right to go in the voting booth, pull the curtain, and vote as you see fit. Your voice will be heard. Your vote will be counted. Don't pass up this opportunity to have a say in your government.

It is up to you as a voter to choose the leaders who will get this city moving ahead again. If you don't do another thing for your home town in 1962, go to the polls next Tuesday. This could be the most critical election in the history of Albany.

Here is the List of Polling Places For April 10 City Election

City Clerk Myrtle J. McLean has asked this newspaper to remind Albany voters of the change in precinct boundaries within the city which has resulted in different polling places. Following is the list of polling places for the April 10 City Election:

7901, Garage, 1521 Posen Ave.; 7902, Garage, 1604 Marin Ave.; 7903, Garage, 1061 Peralta Ave.; 7904, Garage, 1501 Marin Ave., (fronts on Neilson St.); 7905, rear basement room, 1079 Neilson St.; 7906, Garage, 1049 Curtis St.; 7907, Garage, 1053 Pomona Ave.; 7908, Garage, 1435 Marin Ave.; 7909, Garage, 1324 Marin Ave.; 7910, Garage, 938 Ramona Ave.

7911, Garage, 1245 Dartmouth St.; 7912, Garage, 1100 Cornell Ave.; 7913, Garage, 1146 Marin Ave.; 7914, Garage, 938 Masonic Ave.; 7915, Maccabees Hall, 985 Kains Ave.; 7916, Garage, 945 Kains Ave.; 7917, Garage, 834 Stannage Ave.; 7918, Rumpus Room, 1223 Portland Ave.; 7919, Garage, 840 Evelyn Ave.; 7920, Garage, 722 Key Route Blvd.

7921, Garage, 839 Carmel Ave.; 7922, Garage, 1549 Washington Ave. (fronts on Curtis St.); 7923, Basement Room, 523 Santa Fe Ave.; 7924, Rumpus Room, 621 Carmel Avenue; 7925, Room, 1318 Portland Avenue (rear of garage); 7926, Garage, 636 Spokane Ave.; 7927, MacGregor School Lobby, 601 San Gabriel Ave.; 7928, Garage, 1205 Brighton Ave.; 7929, Garage, 1153 Brighton Ave.; 7930, Garage, 628 Stannage Ave.

7931, Garage, 625 Madison St.; 7932, Garage, 708 Adams St.; 7933, Garage, 935 Madison St.; 7934, Basement Room, 865 Washington Ave.; 7935, Garage, 904 Jackson St.; 7936, Garage, 925 Fillmore St.; 7937, Garage, 713 Solano Ave.; 7938, Community Center Building, 1123 Eighth St.; 7939, Child Care Center, 1140 Ninth St.; 7940, Community Center Building, 1123 Eighth St. (facing on Monroe).

Girl Scout Cookie Sale Opens

Berkeley - Albany - Kensington Girl S out Council cookie sale is now in progress.

The purpose is to raise funds to supplement the United Crusade's contribution to the Girl Scouts' Berkeley-Albany-Kensington Council. It provides money for each troop's treasury. Ten percent of the money for each box goes directly to the troop. The remainder goes to the Council to provide an enrichment program and to extend Girl Scouting to more girls.

By the cookie sale the girls hope to make their own organization as self supporting as possible.

Chairman of the cookie sale is Mrs. Bruce Baker, a member-at-large of the Board of Directors. Senior District Coordinator is Mrs. D. H. Hutchinson. Mrs. W. W. Manuel is Locations Chairman. Ea h neighborhood has its own coordinator, each troop its own chairman.

George Becker, Local Barber, Dies Tuesday

George E. Becker, owner of O.K. Barber Shop at 1205 Solano, was fatally stricken in his shop about 8 o'clock Tuesday morning. An unknown person called the Fire Department inhalator squad, who found him lying on a couch in a room behind the shop. He was pronounced dead at Herrick Hospital.

Mr. Becker lived at 2325 Jefferson Avenue in Berkeley. Further details are not available at this writing.

Albany Men Named To CDC Committee

Two residents of Albany have been appointed to the statewide issues committee of the California Democratic Council, and will represent this area at the executive board meeting in Fresno this weekend.

Paul Halvonik, president of the Law Students Democratic Club, will represent the seventh congressional district. Robert Profet, president of the Berkeley-Albany Democratic Study and Club (BADSAC), will represent region four (Bay Area). Halvonik and Profet were both recently endorsed by the Democratic Council for Alameda County Democratic Central Committee.

FIRE DEPARTMENT CALLS this week: March 29, inhalator call, 1652 Visalia, not needed because Berkeley crew there. March 28, trash can fire, Solano and Masonic; shed fire, vacant lot at Brighton and Kains, packing crate burned. March 26, short in wiring, H. E. [illegible] 1535 Posen. March 22, smoke scare, W. E. Belden, 1024 West Place, fire in back yard extinguished.

COUNCIL ERUPTS OVER ANTI-RED PETITIONS, CLC PROCLAMATION

The formal business session of the City Council Monday night was relatively calm and brief, but an explosive situation arose under "Good of the City," when two items on the agenda, referred to the Administrative Officer by the Mayor, were brought back, chewed over and passed.

One of the referred items concerned a request to the Council from the Central Labor Council of Alameda County to proclaim "The Defense of Freedom's Institutions and the Vitality of the United States' Bill of Rights" and the other was a request by V. M. Chester of 1037 Peralta to the Council to support and back the initiative petition to "Outlaw Subversive Activities in California," which is being circulated locally.

When the Mayor asked for comments under "Good of the City," Chester said he had hoped the Council would consider his letter Monday night because the first petitions must be in by April 14.

Before any comment was made on his request, Stanley Wilkins again brought up the matter of the pipe in Memorial Park. Howell answered his statements, and Councilman Boyich more or less ended the discussion by commenting that the matter is being investigated and there will be a report on it.

Then Councilman Parker reopened the Chester request by moving the Council go on record in support of the initiative petition. Mayor Carlevaro said the matter had been referred to the Administrative Officer for study. City Attorney Foley said it could be called back by majority vote of the Council.

Ralph Buchwalter, Albany chairman for the circulation of the petitions, said nobody is obliged to sign them, that it does not call for any study.

"For God's sake, let's back it up," he pleaded.

Carlevaro offered to call a special meeting later this week after the Administrator had studied the petition request.

Parker said it was just an initiative petition to allow people to vote. "All we're doing here is expressing support or lack of support," he said.

Hein agreed with Parker, adding he'd "like to see it brought back."

The voting was Boyich and Carlevaro against bringing the matter back to the Council, Parker, Howell and Hein in favor.

Parker moved the Council go on record in support of the initiative petition to put the matter on the ballot. Hein seconded it. Boyich asked if Parker wanted to go on record supporting the petition "as is." Parker repeated he wanted to give the people an opportunity to vote on it. The vote on support of the petition was the same as it had been for bringing it back to the Council. It passed 3-2.

Councilman Boyich then moved that the Labor Council request be returned to the floor.

When Parker said he refused to vote because he had not seen the material, Mayor Carlevaro shouted at him, "If you're against labor, Mr. Parker, you just say so!"

The proclamation was read by the City Clerk. It requested the cities in Alameda County and various public school systems cosponsor with the Labor Council and other civic organizations such forums, debates, roundtable discussions and other community educational events as will strengthen the forces of freedom and the community's ability to resist those groups and individuals of both the extreme left and extreme right, who by "design or otherwise spread fear and hate, undermine our American heritage, and destroy confidence in free institutions, democratic processes and the government of the United States."

Howell commented that when the Mayor signed the proclamation on the Christian Anti-Communism Crusade, the Council was criticized because it was understood it had endorsed the school, which it had not.

On the vote, Boyich, Howell and Carlevaro voted "aye" and Parker and Hein abstained because they had not had an opportunity to review the material.

Boyich requested the city clerk send copies of the proclamation to the Central Labor Council, East Bay Labor Journal and the Albany Times, and include the voting record.

Other Council Business . . .

In other matters Monday night, the City Council:

Welcomed members of Girl Scout Troop 190 and their leader, Mrs. Paul Hogue.

Turned over to a Chamber of Commerce committee, including Administrative Officer James B. Turner, Ron Baird and Chamber President Thomas Gabriele, the matter of an Albany exhibit at the Golden Jubilee Alameda County Fair July 1-15.

Approved the hiring of Carl H. Birkhofer as probationary hoseman upon the request of Fire Chief Gerald Browne. Boyich voted no.

Unanimously approved the hiring of Worth H. Dikeman as new deputy building inspector upon the request of Administrative Officer Turner.

Unanimously approved the attendance of City Clerk Myrtle at the City Clerks' Institute in Santa Barbara, April 26 and 27.

pproved granting a request for a variance on property at 1309 Solano by E. L. Portal after a public hearing during which no protests were heard and following an explanation of the Planning and Zoning Commission's approval by Administrative Officer Turner.

Heard a progress report on the new Senior Citizen Center from Turner, and thanked organizations for financial support for the Center.

Learned from Mayor Carlevaro that he is waiting for a reply from the attorney general on the residency of the city attorney.

Commended the Albany Hill Association for its outstanding Candidates Night Friday night at Cornell School.

It's Tonight

Albany Jaycees will honor the Varsity basketball team of Albany High School at the annual dinner tonight at 7 p.m. at the Red Barn. Awards will be presented to outstanding players, Julius Capeluto, chairman said.

ALBANY
SOLANO AT SAN PABLO
Exclusive Area Showing
WILLIAM HOLDEN | CLIFTON WEBB
LEO McCAREY'S
SATAN NEVER SLEEPS

FRANCE NUYEN
PRODUCED AND DIRECTED BY LEO McCAREY
SCREENPLAY BY CLAUDE BINYON and LEO McCAREY
BASED ON A NOVEL BY PEARL S. BUCK
CINEMASCOPE COLOR by DE LUXE
A Good Family Show
M-G-M PRESENTS
GLENN FORD · SHIRLEY MacLAINE
They called him the STRANGER WITH A GUN...
IN CINEMASCOPE AND METROCOLOR
THE SHEEPMAN
Saturday Children's Matinee - 1 p.m. Continuous — App. Berkeley Pic. Council to 3:15
THE SHEEPMAN
Serial — 4 Cartoons

BLAST-OFF Bargain Coupon
Cut this out and present at box office — pay for one adult adm. and receive one free adm. Wed. 4th, Thur. 5th, Mon. 9th, Tues. 10th.

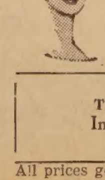

PRE-EASTER
BEAUTY SPECIALS
Mon., Tues., Wed., Only
DUARTE COLD WAVE $7.50
LUSTRON COLD WAVE $4.95
E-Z LOCK COLD WAVE $8.50
With This Ad TINT TOUCH-UP Includes Hair Styling and Creme Rinse $2.95
All prices good with Ad only — Blast-Off Script Available
With or without appointment — 9 a.m. to 6:30 p.m.
ALBANY BEAUTY ACADEMY
863 San Pablo Ave., Albany — LA 4-3545 or LA 4-3546

FOR THE FINEST IN USED CARS
"GO SEE"
"ART or JOHNNY"
KING — MADDOX
East Bay Chevrolet Co.
1061 San Pablo, Albany — 10225 San Pablo, El Cerrito
LA 5-6098 — LA 5-7559
— SPECIAL THIS WEEK —
1959 Galaxie Convertible $1695

. . . Service that's always personal.
Ellis-Olson MORTUARY
727 SAN PABLO AVE.
LAndscape 5-0246

GARAGE DOORS
Built To Order
Complete Installation
GUARANTEED .... $60 up
New Garages Built
Old Garages Repaired
Widening - Extending
Free Estimates
All Work Guaranteed
CONNOR'S
Overhead Door Co.
LAndscape 6-2519

North Berkeley Beauty School
1896 Solano at The Alameda
LA 6-9970
SPECIAL
Cold Wave
$5
Including Free Manicure with this ad
Thurs. & Fri. Only
Supervised Student Work
Joe and Dorothy Maples
Owners and Instructors

Public Candidates Night Sponsored By BADSAC Friday, April 6

The Albany Community Center at 1123 Eighth Street in University Village will be the scene of a candidates' night this Friday, April 6. All candidates for Albany City Council will appear. The meeting will start promptly at 8 p.m.

Judge Robert L. Bostick of the Oakland - Piedmont Municipal Court will be the moderator of this meeting, which is sponsored by the Berkeley-Albany Democratic Study and Action Club. Since this will be the last opportunity to hear and question their candidates, all Albany citizens are urged to attend what promises to be an exciting meeting.

Bob Profet, BADSAC president, has announced that Mayor Joe Carlevaro will make welcoming comments. The candidates will speak five minutes each on the issues. The floor will then be open for an extended question period followed by an informal coffee hour.

Inquiries should be directed to arrangements chairman Halbert Carmichael at LA 6-6393.

ALBECO Plumbing Service Co.

Contracting
Repair and Remodeling

GLASS LINED WATER HEATERS
Check Our Prices

LAndscape 5-4847

If no answer, call BEacon 4-5948 or BEacon 2-0767

1405 Solano Ave., Albany

Blast Off Script And Ads Result In More Business

Albany's Bargain Blast Off Days are resulting in increased business in the city, according to Ken Murdoch, manager of the sponsoring Chamber of Commerce.

Here are a few examples: A jeweler who has been featuring the script says his business has practically doubled over the previous month. H. F. (Red) Call of Call Brothers Jewelry has urged participating merchants to feature the script in their windows. Tom Gabriele of the Lexicon Store has issued more than $2,000 in script as a result of advertising "Blast Off Specials" and emphasizing the value of the script.

Ann's Restaurant is nearly out of script and will order more. The owner says that the advertised special together with offering the script has been filling her restaurant with customers regularly.

Discounts, Unlimited, according to Harold Pavey, owner-manager, has enjoyed a nice increase in business and gratifying results from his advertised "Blast Off Specials" in conjunction with offering the script.

Albany Beauty Academy reports exceptional response from their ads featuring "Blast Off Specials" and awarding of the script on a dollar for dollar basis to their customers.

"These and other progressive Albany merchants are taking full advantage of the increased interest shown by Albany residents, stimulated by 'Albany's Blast Off Days,'" Murdoch said. He added that telling the public of values to be found in Albany is resulting in an increased flow of trade and is certain to benefit everyone in the city.

MARCH HITS NEW HIGH IN BUILDING PERMITS ISSUED: $657,600

March, 1962, will go down in the books as the month of highest building permits issued in Albany, City Engineer James B. Turner reported, announcing the figure for the month was $657,600.10 in 49 permits, far overshadowing the previous high month, June, 1961, when the total was $371,730.

Value of permits issued thus far in 1962 are $799,867.10. At the end of March, 1961, the value was $388,380.50. Permits issued in March, 1961, were $103,342.50.

Six multiple dwellings including 63 units and valued at $580,147.25 were included in permits issued last month.

Scott Bond is building a 32-unit dwelling at 401 Evelyn, valued at $303,847.25; Carter and Rego, a 14 unit at 1117 Brighton ($139,000) and a six-plex at 821 Kains ($48,000); Bewley and Berthelson, four-plex at 605 Kains ($32,000); Daughtery and Leatherman, four-plex at 928 Adams ($25,500); James Construction, four-plex, 800 block of Solano ($31,800) and Norman Jacobson, new commercial law office for Joseph Gaeta, 928 San Pablo ($33,400).

Other permits were of a miscellaneous nature, Turner reported.

EMERYVILLE INDUSTRIAL post and auxiliary No. 1010, will hold a joint installation of officers at 8 p.m. April 7, at the Emeryville Veterans hall. Frank Bargley of eBrkeley will be new post commander. Marie Woodyard of Emeryville is incoming auxiliary president. The auxiliary whist party will be at 8 p.m. Wednesday, April 4, at the Veterans building.

Deadline Monday For Favorite Store Contest

The dealine for essays on "My Favorite Store or Salesperson in Albany" has been set at 5 p.m. Monday, according to Chamber of Commerce officials.

The prize for the best essay will be $100 in Blast Off script, which is worth 10 chances on the new Studebaker Lark and other prizes to be awarded as Albany's Bargain Blast Off Days end April 21.

Entries may be mailed or delivered to the Albany Chamber of Commerce, 1108 Solano Ave., or Albany Times, 1240 Solano Avenue.

STARLETTES of Thousand Oaks Chapter No. 375, Order of the Eastern Star, will meet at 8 p.m. Thursday evening, April 5, at the home of Loretta Edwards, 1518 Grove Street. The co-hostesses for the evening are: Pearl Williams, Sybil Watson and Ruth Parker. Please make your reservation. President Violet Nigro will preside.

Progress Report On Senior Citizen Center

That dream of a new Senior Citizen Center at 850 Masonic comes closer to reality every day.

The old building will be demolished beginning Saturday, according to Administrative Officer James B. Turner. It should be a thing of the past Monday, April 9.

Meanwhile, the gas, water and electrical services have be[illegible] toured around the conte[illegible] site to assure continuat[illegible] those services for Albany [illegible] School. Everything worth [illegible] ing has been removed fro[illegible] old center with one casualt[illegible] Senior Citizen's piano, car[illegible] loaded in a pickup, met wi[illegible] fortune at the corner of [illegible] and Evelyn en route to the [illegible] reation Center at Universi[illegible] lage. It was jarred out [illegible] truck, breaking some of the [illegible] in the cabinet and rather de[illegible] ously affecting the keybo[illegible]

BLAST-OFF SPECIALS

GOODY Brush Drip
New Ball Tip Bristles
BRUSH ROLLERS
Reg. $1.00 Pkg.
DU SPECIAL 59¢

Reg. $1 Seamless
NYLONS
All sizes - colors Honey & Mist
DU SPEC. 59¢

Contact & Magic Cover
Cover Walls, Furniture, Cabinets, Drawers, Screens, Lampshades, etc.
REG. 49c Yd.
NOW 3 YDS. 99¢
No water, paste or special tools

DISCOUNTS UNLIMITED
839 San Pablo
★ ALBANY ★

BLAST-OFF SPECIALS!

GLADIOLI BULBS
Reg. $1.50 Doz.
While They Last
DOZ. 98¢

PRE-SEASON CLOSE-OUT OF
PATIO FURNITURE
OUTSTANDING VALUES PRICED TO SELL! Act Now!

YES — We have "BONUS" for DICHONDRA

Flowerland
Color For Your Garden
1330 SOLANO AVE. ALBANY, CAL. LA 6 3550

BLAST-OFF BARGAIN SPECIAL!
5-Pc. DINETTE SET $89.95

The Lexicon Store
We Specialize in Authentic Maple Furniture
619 San Pablo Avenue
Albany 6, California

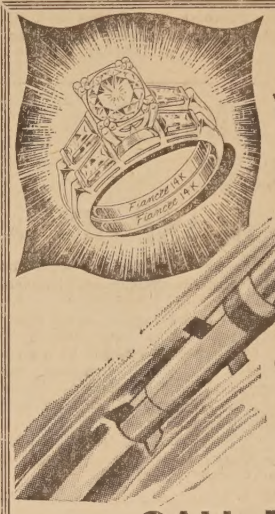

FREE!
Solid Gold WEDDING BAND
worth as much as $125.00 with every
Engagement Ring Sold . . .
during Albany's Bargain Blast-Off Days
March 21st thru April 21st

CALL BROS.
JEWELERS
823 San Pablo Ave., Albany LA 5-8144

ALBANY Bargain Blast-off DAYS March 22-April 21

Get script for drawing on NEW CAR and other prizes from merchants listed below!
THESE PARTICIPATING STORES ISSUE SCRIPT WITH EVERY PURCHASE . . . . AND THEY ARE LOADED WITH BARGAINS

FIX UP!

NEXT TWO WEEKS TO BE DEVOTED TO IMPROVEMENTS OF APPEARANCES OF BUSINESSES AND HOMES . . . . .

Spring clean-up, paint-up and fix-up time is here. In Albany, it is hoped, everyone will get into the spirit of the occasion and really put their premises (both domestic and business) into top notch condition. Read the complete story on "Paint-Up — Fix-Up" in the Times this week.

ALBANY Bargain Blast-off DAYS March 22-April 21

SHOP IN ALBANY!
Win a NEW AUTOMOBILE or any one of a number of VALUABLE PRIZES

PLASTIC WATER LILIES Reg. 59c ea. 35c
Monica FLOWER STUDIO
1552 Solano - Albany

COME TO
Thousand Oaks French Laundry
1309 Solano - Albany

Muller-Gordon Motors
929 San Pablo - Albany

"Experienced and Qualified Service"
Alena's Beauty Salon
1211 Solano - Albany

COMPLETE DINNERS only $1.00
Ann's Restaurant
1593 Solano - Albany

Hollfelder's
JEWELRY
1131 Solano - Albany

Call Bros.
JEWELERS
823 San Pablo - Albany

Solano Avenue Pharmacy
1395 Solano - Albany

Jim Woulfe Ford
836 San Pablo - Albany

Pursell's
LADIES APPAREL
1111 Solano - Albany

Sam's Pharmacy
1183 Solano - Albany

Zinman's
843 San Pablo - Albany

Del Courtney TV
1120 Solano - Albany

2 FOR PRICE OF ONE!
(See our ad)
Albany Theatre

Shaw Hardware
1513 Solano - Albany

Chicken Delight
1486 Solano - Albany
Phone 524-6850

Frank Cortese Pharmacy
Solano at San Pablo
ALBANY

Corey's Hardware
828 San Pablo - Albany

Woody's
USED CARS
952 San Pablo - Albany

Bay Terrace Cleaners
1361 Solano - Albany

BABY TURTLES 49¢ ea.
Solano Pet Shop
1575 Solano - Albany

Johnny's
FLYING-A SERVICE
1324 Solano - Albany

Williams & Lane
1077 E. Shore Highway
ALBANY

Albany Tire Service
742 San Pablo - Albany

Famous Meat Market
1109 Solano - Albany

Discounts
UNLIMITED
839 San Pablo - Albany

Color Corner
1222 Solano - Albany

Child's Wardrobe
1563 Solano

East Bay Chevrolet
916 San Pablo - Albany

Howard's Motor Sales
969 San Pablo - Albany

VISIT OUR NEW RARE COIN DEPT.
Lexicon Store
619 San Pablo - Albany

Mary & Joe's
(Calif. Bowlers)
913 San Pablo - Albany

Olson's
MORWEAR PAINTS
1178 Solano - Albany

George's
COFFEE SHOP
905 San Pablo - Albany

Solano Flowerland
130 Solano - Albany

Stanley Radio & TV
1411 Solano - Albany

Richard's
JEWELERS
1272 Solano - Albany

Jay-Vee, Inc.
ALBANY

Save Cash Register Receipts from
Key Foods
747 San Pablo Avenue
Dagna's Market
1382 Solano Avenue

Albany Beauty Academy
863 San Pablo - Albany

Drozda's Service
800 San Pablo - Albany

Orchid Corsage Special $1.50
Solano Avenue Florists
1545 Solano - Albany

"Calories Don't Count" by Dr. Herman Toller
Solano Avenue Health Food
1421 Solano - Albany

PRINCE CHARLES Vodka full qt. .. $3.19
Michael's
CUT RATE LIQUORS
1495 Solano - Albany

This ad worth 50c on any purchase of $3 or more.
Forster's Variety Store
1373 Solano - Albany

ROLAND R. GRISHAM of 951 nnage, who is employed at Radiation Lab in Livermore, home from Albany Hospital, ere he was confined for a week to a blood clot. He returned me Thursday and it is not known when he will be able to return to work.

☆

ARGONAUT PARLOR 166, NDGW, will sponsor a rummage sale beginning at 9 a.m. Saturday at 1722 San Pablo Avenue.

Paid Political Advertisement Paid Political Advertisement

Judge Louis Hardie
Fred L. Harvey
Eldon Parr
William A. Johnson
Ruth Young
Duane Peterson
Joseph D. Gaeta

ALBANY ATTORNEYS KNOW

that

C. Errol "Bud" Fletcher

is the BEST QUALIFIED MAN FOR CITY ATTORNEY

AN ALBANY MAN FOR AN ALBANY JOB

Louis Tripodi Withdraws From Race

Louis R. Tripodi, who was a candidate for the two-year term on Albany City Council, Friday announced his withdrawal from the race.

Here is his statement:

"The receipt of an unexpected notice that I am being considered for an advancement to a position which wi'l require moving from Albany, has made it necessary for me to withdraw as a candidate for ciy council.

'I feel that it would be quite unfair to the voters to remain in the ra e if there was a possibility that I wou'd have to resign very shortly after the election.

"I am disappointed not to be able to contribute my leadership and assistance to resolving the critical problems we face, such as a rapid transit suited to Albany's needs; long range planning; redevelopment of the business district, and preservation of a portion of the hill for a park.

"It has been my contention as a candidate that we can keep Albany's unique qualities only if city officials and citizens actively work together for the advancement of the city.

"I hope those who have supported me in my campaign will carry on, even though I am unable to help.

"To all of you who have been supporting me, I express my sincere thanks."

Mrs. Howard Heath New Head of Marin School PTA

Mrs. Howard Heath, new president of Marin PTA, and other officers will be installed during the meeting at 1:30 Tuesday afternoon, April 10, by Principal Mrs. Elizabeth Lott.

Other new officers are Mrs. John Jacobson, first vice president; Mrs. Frank Eggert, second vice president; Mrs. Arthur Wright, third vice president; Mrs. Donald Pihl, recording secretary; Mrs. J. Dalton Greer, corresponding secretary; Mrs. Arthur Handlos, treasurer; Mrs. Frank McKenna, financial secretary; Mrs. Robert Nehls, historian; and Mrs. Alvin Drozda, auditor.

Mrs. Leslie Hanelt, school nurse; Norman Cathcart, school psychologist, and Mrs. Velma Fowler, special class teacher, will discuss their services relating to the school in keeping with the theme, "Key to Health."

Marin Junior Traffic Boys Honored Tonight

Marin School Junior Traffic Po ice will be entertained at their annual spaghetti dinner sponsored by the Marin PTA this evening following a swimming party at Albany pool.

Special guests will include Principal Mrs. Frank Lott and her husband, Officer and Mrs. Ray Terrill, Police Chief and Mrs. Ra'ph Jensen, Mr. and Mrs. Quentin Taylor and PTA President Mrs. Fred McCollum and her husband.

Assisting Mrs. Herbert Niehaus with arrangements are Junior Traffic Chairman Mrs. John Jacobson, Mrs. James Goldman and Mrs. Victor Brandt.

Gould, Young Scientists At Cornell PTA

Mauri Gould, Science Consultant for Albany Elementary School, and Cornell students who participated in Albany's recent Science Fair will be featured at the Cornell PTA meeting April 5, 1:30 p.m. at the Cornell Auditorium, Mrs. Fred Ramlow, program chairman, has announced.

Gould will be the principal speaker and will tell of the purpose of the Science Fair and its highlights. Students who entered projects in the Science Fair will show and demonstrate their entries.

Mrs. Michael Bun ich, PTA President, invites all interested parties to attend this meeting, which promises to be of vital interest to all.

Featured chairman will be Mrs. Richard Pick, Reading and Library Chairman. She will display a variety of books taken from the Cornell School Library to show the parents what is offered their children in the field of reading.

The second and third grade room mothers will be the hostesses for the afternoon.

Registration is at 1:15 and child care is provided for children over two years of age.

UNITY
now offering
LESSONS IN TRUTH
presented by
Rev. LILLIAN CARTER JACOBS
(licensed UNITY minister)
Two UNITY classes, every MONDAY
2:00 p.m. and 7:30 p.m. at
the Durant Hotel, French Room
2600 Durant Ave., Berkeley

SPECIAL CAR WASH 99¢
THURSDAY & FRIDAY
APRIL 5 AND 6
WITH THIS AD
PLAZA
5-MINUTE
CAR WASH

400 SAN PABLO AVE.
Opposite the El Cerrito Plaza
(Near Car'son)
ALBANY

"BLAST-OFF"
SPECIAL DINNERS
★ ★ ★
Fried Chicken
Liver & Onions
Liver & Bacon
Hamb. Steak
$1.00
With Soup or Salad — Coffee and Dessert
★ ★ ★
Ann's
RESTAURANT
1593 Solano — 526-9811
★ ALBANY ★

PALM GARDENS
Cocktail Lounge
• OPEN 7 DAYS •
10:30 A.M. to 2 A.M.
1396 Solano Ave
Albany
Phone
LA 5-9830
Your Hosts: Guido ☆ Si ☆ Howard

• PALM KITCHEN •
Now Serving
Lunches — — Dinners
SPECIAL LUNCHES $1.25
• Chinese & American Dinners
• FOOD TO TAKE OUT
Peter Chun, Mar
Phone 524-0678 For Reservations

CRISCO Shortening 3 LB. CAN 79¢
NULAID Large "AA" Eggs DOZEN 39¢
Challenge CUBED "AA" 1ST QUALITY BUTTER 69¢ lb
YUBAN Ground Coffee 2 LB. CAN (73c lb. can) 1.25
BREAD PANTRY PRIDE White, Wheat — Thin or Reg. Slice 1 Lb., 6½ Oz. Loaf 31¢

COTTAGE CHEESE Tuttle's, Plain or Diet Type — Pt. 29¢
MAYONNAISE Durkee's — 24 Oz. Jar 39¢
SALAD OIL Challenge — Quart 49¢
RED SALMON Libby's Sockeye — No. 1 tall can 89¢
CHUNK TUNA Starkist — 9½ Oz. Fam. Size Can 39¢
MIXED NUTS Tom Scott — 13 Oz. Can 69¢
DRY MILK Challenge — 12 Qt. Size 69¢
WHITE SAUCE Aunt Penny's — 10½ oz. can 2 FOR 39¢
PINE. CHUNKS Sunnyvale — No. 2 cans 2 FOR 49¢
TEA BAGS Tenderleaf — 48 Count Box 49¢

"Sampling Sessions" Fri. & Sat.
MONTEREY JACK | OREGON MILD
BULK CUTS 49¢ lb.
Med. Sharp Tillamook
Wis. Sharp Cheddar
Dom. Grade A Swiss
Mild Flavor Longhorn
67¢ lb All Bulk Cuts

FRANKS Morrell's, All Meat — Lb. Pkg. 49¢
SLICED BACON Morrell's Pride — Lb. Pkg. 57¢
COOKIES Good 'n Rich, Fancy — 2 Lb. Bag 59¢
BISKIT MIX Fisher's — 40 Oz. Box 35¢
MAZOLA OIL 100% Pure Corn — Quart 79¢
ICE MILK Family Freeze — ½ Gallon 59¢
DILL PICKLES Tastewell Whole — ½ Gallon 57¢
CHILI con CARNE Dennison's — 40 Oz. Can 63¢
SCOT TOWELS Jumbo Rolls — All Colors 2 FOR 59¢
CHARCOAL Collier's Briquets — 10 Lb. Bag 89¢

SMART SHOPPERS KNOW THAT THEY SAVE AT . . .
FAMOUS MEAT MKT.
1109 Solano Avenue
(Next to Mechanics Bank)
LAnscape 4-4492
Specials Effective Wed. Thru Sat., April 4, 5, 6 and 7
April Shower of Specials. Check our prices and you'll agree you save on every meat item. All our Beef USDA Choice Grade Moffat Manteca. Lowest prices for best of meats.

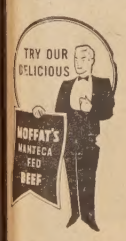

U.S.D.A. CHOICE
Cross Rib Roast
Boneless rolled, oven ready, very juicy.
OR
Sirloin Tip Roast
Oven. Boneless, best for easy slicing.
89¢ lb

Moffat's Manteca U.S.D.A. Choice
Prime Rib STEAK
79¢ lb
A real fine buy — Steak at its best.

April Spring Special
U.S.D.A. Choice Moffat's Boneless
Club or Market STEAKS
$1.49 lb.
Perfect for BBQ. Absolutely no waste.

Lean Eastern
CENTER CUT
PORK CHOPS
79¢ lb
All small lean loins.

U.S.D.A. Choice
Moffats' Manteca
Sirloin STEAKS
Full cut with the huge fillet ..... ONLY
89¢ lb

Best Corned Beef Ever Cured Boneless, lean Briskets ..... ONLY — lb. 59¢

FROZEN food SPECIALS
BONNIE HUBBARD Fancy Florida Orange Juice 6 6 Oz. Cans 1.00
EGGO WAFFLES 2 5 Oz. Pkgs. 29¢
Buttered BEEF STEAKS Double XX 59¢
MACARONI & CHEESE Morton 8 oz. pkgs. 2 for 39¢
SCALLOPS Four Fisherman 7 Oz. Pkg. 49¢
HAWAIIAN PUNCH 6 cans 1.00
BAKED POTATO Holloway House 12 Oz. Pkg. 39¢
PEAS Bonnie Hubbard 6 pkgs. 1.00

CAMPBELL'S Meat Base Soups 6 REG. CANS 1.00
LUCCA BRAND Garbanzos 8 NO. 2 CANS 1.00
DIAMOND Book Matches 8 BOXES OF 50 1.00
PARD Dog Food 8 TALL CANS 1.00

IVORY SOAP Large 2 for 33¢; Medium 3 for 33c
PERSONAL IVORY 5 bars 29¢
CAMAY Bath Size 2 for 33¢
CAMAY Complexion 3 for 33¢
ZEST Bath Size 2 for 43¢; Regular Size 2 for 33c
IVORY FLAKES Giant 79¢
IVORY SNOW Giant 79¢
IVORY LIQUID 12 Oz. 39¢
JOY LIQUID 12 Oz. 39¢
OXYDOL Giant 79¢
CHEER Giant 79¢
DASH Giant 79¢
SALVO Giant 67¢
CASCADE 47c
SPIC & SPAN, Giant 89c
COMET, reg. 2 for 29c
MR. CLEAN, reg. 37c
DOWNY, giant 87c
Snowflake Crackers Nabisco, Lb. Box 27¢
Corn Oil Margarine Fleishmann's, Lb. 39¢
Italian Dressing Milani's, 8 oz. bottle 19¢
Diamond Walnuts Soft Shells, Lb. 49¢
Danish Ham Plumrose 2 lb. can 2.19
Spam Meat Hormel's, 12 oz. can 47¢
Mushroom Sauce Boy-Ar-Dee, 15½ oz. 27¢
Mushroom Gravy B in B, 10¾ oz. can 31¢
Gold Cream Corn Diamond A, 303 6 for 1.00
Whole Kern. Corn Diamond A, 303 5 for 1.00
Cut Green Beans Diamond A, 303 5 for 1.00
Whole Beans Diamond A, 303 4 for 1.00
Med. Whole Beets Diamond A, 303 6 for 1.00
Pickled Beets Diamond A, 303 4 for 1.00
SOAKY Bubble Bath 79¢
Crystal White Liquid Detergent, 3 pts. cont. 69¢

ED'S RELIABLE MEATS
LAndscape 4-5018
Pork Roast / Veal Roast 43¢ lb
Ground Beef / Pork Sausage 3 lbs. $1.19
Chuck Roast lb. 49c
Beef Stew lb. 79c
Sliced Bacon — Armour Star 2 lbs. 98c
Lunch Meat — Assorted lb. 59c

FREE 'n EASY PARKING
AT REAR OF MARKET

OUR PRODUCE IS TOPS
Garden Fresh
ASPARAGUS
2 lbs. 43¢
ARTICHOKES Jumbo Size 3 FOR 29¢
LETTUCE Iceberg lb. 12¢
TOMATOES Fancy Flavor 2 lbs. 49¢
BANANAS Fancy Fruit 2 lbs. 29¢
POTATOES Fancy Idaho, cello bag 10 lbs. 57¢
CUCUMBERS Large, Crisp 3 FOR 29¢
Specials Effective Wed. thru Sat., April 4, 5, 6, 7
1382 SOLANO LA 5-9997
DAGNA'S
THE NICE STORE FOR NICER PEOPLE

Cook's Is Gutted by Fire Tuesday Morning; Fireman Johansen Injured

The dreams of three brothers went up in smoke Tuesday morning, when Cook's at 1045 San Pablo Avenue was gutted by fire.

All equipment and men from the Albany Fire Department responded to the call, turned in at 8 a.m. by an unknown person. When the men arrived, Capt. Raul Miranda could see the fire was a "breather" and likely to result in a back flash explosion. He alerted the crew but fireman Harold Johansen, 54, could not get away quickly enough. He suffered painful facial cuts from flying glass when rear windows blew out. Treated and released at Herrick Hospital, he is confined to his home.

Damage was estimated by Fire Chief Gerald Browne at $18,000. The chief believes the fire started in a wall heater in a rear apartment, where all the personal belongings of Harry Cook, former owner, were stored. He was in the process of moving out. The establishment has been closed about two months.

Sadly surveying the building Tuesday morning was Emil Serb of Richmond, who with his brothers, Andy and Bill, also of the Richmond area, had purchased the restaurant last week. Ironically, the liquor license arrived Tuesday morning as firemen were mopping up. The brothers had planned a grand opening Sunday. They were going to serve sea food dinners.

"I don't know what we're going to do now," he said.

Forry Chairman For B of A Awards Tuesday

Kenneth M. Forry, superintendent of Albany Schools, will be chairman for the zone selection event of the Bank of America Achievement Awards competition Tuesday, April 10, at the Shattuck Hotel in Berkeley.

Among students participating will be the following from Albany High School: Susan Roberts, liberal arts; John Porter, science and mathematics; and Susan Straka, vocational arts.

First Theater Party in New Series

— Times Photo

Albany Theater, Carl's Cafe and the Berkeley Motion Picture and TV Council have joined forces to offer a new service for birthday children in the area.

All the mother of the birthday child has to do is contact Albany Theater (LA 4-5656) evenings to arrange the date. The honor guest and his or her friends will see a Council-approved matinee, be served refreshments in a party atmosphere at Carl's Cafe next door, and the mother will not have to worry about the birthday cake, decorations or favors, which are part of the package.

Shown above, blowing out her birthday cake, is Mary Louise Phahler, first to enjoy the services offered, and her friends, who saw "Pinocchio" at Albany Theater before arriving at Carl's for the party.

Holding the birthday cake is Carl Stutz, owner of Carl's Cafe. Mrs. C. R. Stewart, president of the Berkeley Motion Picture and TV Council, and William Garren, owner of Albany Theater, are at right.

Want to Get Rid Of Old Bottles?

Members of the El Cerrito Chapter of California Junior Statesmen of America will collect bottle from households in the area Saturday to raise money for club projects, including a project to send AFS students to Long Beach for the group's convention.

The young men will stop at as many homes as possible. Those having bottles (pop or anything with a turn-in value) to contribute may call President Bob Sellner at BE 3-5737 after 6 p.m.

Horrified Onlookers See Man Commit Suicide Here

Carl E. Hendel, 44, of 93 The Arlington, Berkely, didn't like his job as food research chemist for the U.S. Department of Agriculture, Western Regional Lab, in Albany.

He'd said it was getting to be too much for him. Under the care of a psychiatrist since 1944, Mr. Hendel had suffered a breakdown that year and another last September. He had gone back to work in November, had seemed depressed but had not threatened suicide, his wife told the coroner.

Tuesday morning he seemed in good spirits. He and his wife had drunk coffee together before leaving for work. She is a nurse at Alta Bates Hospital.

According to Police Chief Ralph Jensen, Mr. Hendel was en route to work with his lunch and brief case in the car. About 8:15 a.m. he approached the Southern Pacific tracks. Signals indicated a train was coming and several cars were stopped to [illegible] the train to pass. Mr. [illegible] parked his car at the [illegible] corner of Buchana, slowly [illegible] to the tracks, allowed [illegible] the train to go by, kneel[illegible] a little north of the [illegible] and stuck his head on [illegible] He was decapitated in [illegible] horrified passengers in [illegible] cars.

According to the Al[illegible] lice Chief and the cor[illegible] Hendel's act must have [illegible] spur of the moment [illegible] left no notes.

Born May 30, 1917, in [illegible] Mr. Hendel is survived [illegible] wife, a son and daugh[illegible]

ASTHM[illegible]

ASK ABOUT NEPHRON INH[illegible] PLEASANT AND PROMPT RE[illegible] FROM THE MOST DISTRE[illegible] SYMPTOMS

ALBANY PHARMA[illegible]

We Give Green Sta[illegible]

Paid Political Advertisement Paid Political Advertisement

If You Want

1. Immediate attention given to the intelligent rerouting of the Rapid Transit System.
2. Negotiations for a fair share of tax revenue from Golden Gate Race Track.
3. Negotiations with university and state officials to reimburse Albany for services rendered University Village . . .

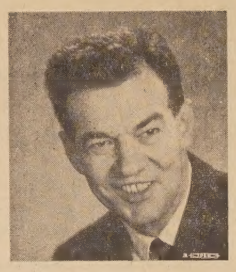

VOTE FOR

NICHOLAS STEPHENS

Independent Candidate for Albany City Council

4 YEAR TERM

Paid Political Advertisement Paid Political Advertisement

RETAIN

Paul R. Boych

for

Albany City Councilman

2 YEAR TERM

A Good Record Deserves Your VOTE

The Only Candidate Endorsed by AFL-CIO

Paid Political Advertisement Paid Political Advertisement

BERNARD

"Man with a Platform"

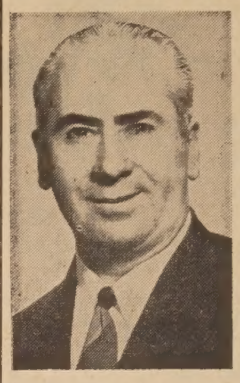

- BERNARD: Will pres[illegible] these Governmental Reforms:
- Revisions and Clarifica[illegible] in Albany City Charte[illegible]
- Remove distrust: Enac[illegible] "Conflict of Interest L[illegible]
- Press actively for a Pa[illegible] in Albany Hill Area!
- Establish by Ordinanc[illegible] Citizens' Advisory Committee!
- End Voting Cliques, Restore Harmony and Effic[illegible] by Increasing the Council to Seven Members!

BERNARD: 28 Years a Voting Taxpayer — 21 Years in Business

Vote For "GEO."

BERNARD

FOR COUNCILMAN

SHORT TERM

No Ties — No Parties — Independen[illegible]

Switch to Security by the 10th—earn 4.75% from the 1st.

4.75%

CURRENT RATE PER ANNUM

NEW HIGHER RATE paid or compounded

4 TIMES A YEAR

Accounts insured by an agency of the U.S. Government. To transfer funds, just bring in your passbook and we will handle the details. If you cannot come in, use our convenient Save-by-Mail plan. We pay the postage both ways.

Resources over $100 million!

SECURITY SAVINGS AND LOAN ASSOCIATION

SAFEGUARDING YOUR FUTURE

ALBANY, 1377 Solano Ave. • ALUM ROCK, 2830 Alum Rock Ave.
CAMBRIAN PARK, 3075 Union Ave. • MARTINEZ, 659 Main • OAKLAND, 2250 Broadway
RICHMOND, 1201 MacDonald • Main Office: SAN FRANCISCO, 239 Grant Avenue
SAN JOSE, 285 South First St. • SAN LORENZO, 429 Paseo Grande

CONFIDENCE

. . . YOURS & OURS

Yes, confidence . . . is the only answer. We at Howard's work hard at it . . . every day, every year . . . every generation

Howard Rohrer, DAD

Since July 1940, it has been our pleasure to serve you in Albany. Your confidence in our high standards of service was cultivated by our sincere desire to give you the best transactions possible for your dollar.

Jake Rohrer, SON

It is still our privilege to serve you in these 1960's with good bargain values in Used Cars as well as 1962's greatest Challenge, Studebaker's Gran Turismo Hawk and Lark . . . Simca, Renault and Peugot.

Dannie Howard Rohrer, GRANDSON

This husky young fellow will be around at the turn of the century to serve you and your children. He will be raised to value the same high principles of business and fair dealing that have made our organization synonymous with DEPENDABILITY and CONFIDENCE.

Howard's Motor Sales

969 San Pablo Ave. — LA 5-8586

• ALBANY •

"Blast-Off" Script given equivalent to Down Payment

BEAUTIFUL . . .
WATCH BANDS 1/2 price
THIS WEEK ONLY!
A Wonderful "BLAST-OFF" Special!
Richard's Jewelers
1272 Solano • ALBANY • LA 4-6860

CLOSE OUT
30% OFF
ON ALL PAINT
Spred Satin, Morwear,
Bishop Conklin - Treasure Tones
H. W. SILVER
1709 Solano Avenue LAndscape 5-6722

Paid Political Advertisement Paid Political Advertisement
ALBANY BUSINESS NEEDS
Arthur L.
LONGPRE'
for
COUNCILMAN
San Pablo & Solano Avenue
BUSINESSMEN
for LONGPRE'

Times Classified Ads — 20 Words, One Dollar

TO PUT IT BRIEFLY . . .

Betty Ruth Gleason celebrated her 12th birthday Tuesday. As a gift from her parents, Mr. and Mrs. Richard Gleason of 822 Washington, she requested permission to run an ad for her "Uncle Bud," C. E. Fletcher, candidate for city attorney. Her $21 birthday present is printed elsewhere in this issue.

☆

NANCY COX, teller at the Solano Avenue branch of Bank of America, is the first winner of the new "Service and Courtesy Award," presented to a teller on a monthly basis after selection of the recipient by officers of the bank. Mrs. Cox, who lives at 876 Amador in Richmond, has a daughter about a year old. She has been with Bank of America three and a half years and at the Solano branch for a year.

☆

A DESSERT WHIST will be held Thursday, April 5, at 2238 San Pablo, sponsored by Ladies Auxiliary, Berkeley 1423, with donations at 50 cents.

☆

EASTERN STAR SEWING CLUB will meet at noon Thursday, April 5, at Albany Masonic Temple. Members are to bring sandwiches; dessert hostesses will include Blanche Nelson, Dorothy Bruce and Florence Bates.

☆

ALBANY'S SHARE of sales taxes for the first quarter of 1962 amounted to $44,145. Alameda County total distributed was $4,039,539.

☆

NATIONAL LIBRARY WEEK will be observed April 8-14. Author Irving Stone, California chairman, has urged everyone to visit the library and become acquainted with its services and personnel.

☆

BERKELEY BARBERSHOPPERS' 12th annual Happy Harmony Revue will be held Friday and Saturday nights, April 13 and 14, at Berkeley Community Theater. Tickets may be obtained at Sherman Clay, Oakland, at the box office the nights of the shows or by writing or calling Jim Haney, TH 8-7041, 1799 uclid Avenue, Berkeley.

☆

RICHARD M. NIXON, candidate for governor, will be at Capwell's in Oakland from noon to 1:30 p.m. tomorrow autographing copies of his book, "Six Crises."

☆

GALA CHAMPAGNE LUNCHEON, sponsored by the women's division of the Jewish Welfare Federation, will be held April 11 for the entire women's division at the Hotel Claremont. More than 55 causes will benefit from the lunch and champagne. A lucky couple will win a trip to Carmel-by-the-Sea. High fashions from San Francisco will be shown. For further information call KE 3-7462.

☆

FRANK HUNT, owner of Hunt's Quality Donuts chain, has announced that $1,149.48 was raised for the El Cerrito High School Band fund in a special sale conducted at the shop in the El Cerrito Plaza March 24. The band is raising money to go to the national high school bands competition in Iowa in June.

☆

MYRTLE J. McLEAN, city clerk, reported that 51 absentee ballots were out as of mid-afternoon Tuesday, the final day for the April 10 city election. She considered this high in view of the fact that it is not an Easter vacation period.

☆

HARTWIG HEYMANN, 66, of 1494 Sonoma (see letters in this issue) was taken to Herrick Hospital Monday for treatment of a dog bite on his right leg. The people who owned the dog turned it over to the Berkeley Humane Society with the comment that they would not have a dog who'd bite anyone. Animal Control Officer Chuck Searles said the animal would be held for observation.

☆

BAYVIEW EAGLES auxiliary 2323 will meet at 8 p.m. Tuesday at Eagles Hall, 3222 Carlson Blvd. New members will be initiated. A chicken dinner and dance will be held at the hall Saturday, April 7. Call members for tickets.

☆

EUGENE S. DARLINGTON of 1016 Masonic has returned from Hawaii on a business trip for General Electric Supply Co.

☆

ROBERT LITOLFF of 1040 Stannage, who recently underwent abdominal surgery at Alta Bates Hospital, returned home Saturday. He expects to be recuperating at home for about six weeks.

☆

ALBANY UNIT 292, American Legion Auxiliary Sewing Club will meet Friday, April 6 at 12 noon at the home of Mrs. Leigh Touriel, 5121 Tehama, Richmond.

☆

TALK ABOUT MONKEY BUSINESS! A group of stalwarts down at the police station were called to 733 Santa Fe Friday when a pet monkey escaped. Animal Control Officer Chuck Searles, Sgt. James McLeod and Officer Ray Terrill responded to the call. Searles, armed with a pipe and loop, scrambled to the roof. Each time he got the loop on the monkey's neck, the monkey calmly lifted it off. "I was afraid I'd choke him if I pulled it too tight," Searles said. "He'd even eat out of my hand, but I couldn't get him." The capture was finally made by fastening the loop around the monkey's tail and one foot. "Boy, was he mad,' 'Searles said. When reminded that he had reported three officers involved in the case, Searles said Terrill was "coaching" and McLeod was "laughing, mostly."

☆

THOMAS P. MANGOLD, aviation electronics technician airman, USN, son of Mr. and Mrs. Henry C. Mangold of 1425 Solano, Albany, is serving with Airborne Early Warning Barrier Squadron, Pacific Detachment, on Midway Island.

☆

NAVY LT. CDR. RICHARD C. PICKERING, son of Mr. and Mrs. F. R. Pickering of 650 Santa Fe Avenue, Albany, was graduated March 15 from the Naval Postgraduate School at Monterey, Calif., and was awarded a bachelor of science degree. Students completed the two-year naval science curriculum in the General Line and Naval Science School, offered to meet the educational and career requirements of selected officers who do not have baccadaureate degrees.

☆

DENNIS COLATORTI of 815 Cornell reported to Albany police March 21 that two transistor radios has been stolen from his automobile, parked in front of his house. Loss was valued at $120.

Opens Skin, Scuba Diving Classes

Craige Ortlieb, coach at Albany High School for the past 13 years, and his wife, Cappy, have announced the opening of a skin and scuba diving class at Canyon Pool, which they operate in El Sobrante, at 7 p.m. April 12.

Due to large demands for this activity and the objections that most classes are too large, not enough individual instruction and not enough practical work with the scuba equipment, Ortlieb will offer a class for small numbers with qualified teachers and emphasis on personal instruction. No more than 25 will be accepted, on a first come basis. Registration may be made by calling CA 3-4600.

The classes will be two hours in length, 7 to 9 each Thursday evening for 10 weeks starting April 12. The fee is $25 which includes a manual, lectures, use of all pool facilities, and scuba equipment.

The student would be at least 15 years of age and able to swim under water at least 30 feet. Students between 12 and 15 will be accepted if accompanied by an adult.

The feature of the course will be a quick, concise, and complete coverage of the theory with more emphasis put on the actual diving. "We will hold to Canyon Pool's policy of five students to an instructor."

Ortlieb went into the swimming business eight years ago because his son, Michael, wanted a pool. A sporting goods salesman sold the coach on the idea of building a pool and instructing. Michael is now on the DeAnza swim team and his father is working on his second pool, a move made necessary when the business increased beyond the capacity of the first one.

Deadlines for Times

The deadline for news copy for the Albany and Thousand Oaks Times is noon Friday preceding the Wednesday publication date. There will be no exceptions unless prior arrangements have been made. Items may be mailed or delivered to 1240 Solano Avenue. After hours use the door slot.

Classified ads are accepted until 5 p.m. Monday preceding publication. Display advertising copy must be in by 1 p.m. Monday.

Joe's Auto Glass Shop
(Joe Rinella)
SAFETY GLASS
INSURANCE CLAIMS GIVEN PROMPT ATTENTION
660 San Pablo
LAnd. 4-5268

Paid Political Advertisement Paid Political Advertisement Paid Political Advertisement

Mr. Art Alegre
Mr. and Mrs. J. A. Bachman
Mrs. Mary A. Beckhusen
Mr. and Mrs. Martin Brech
Mr. and Mrs. Carl Bremer
Mr. and Mrs. Joe Carlevaro
Mr. and Mrs. Domonic Cola
James P. Condon
Frank S. Corey
Mr. and Mrs. William Culley
Mr. and Mrs. Roy deGiere
Mr. and Mrs. Aldo A. De Manicor
Mr. and Mrs. Kenneth De Maria
Mr. and Mrs. George Ferreira, Sr.
Mrs. G. S. Fletcher
Mr. and Mrs. George French
Mr. and Mrs. Joe Fulks
Miss Cecelia Fulks
Mr. G. D. Gaeta
Mr. and Mrs. Joel Gaeta
Dr. and Mrs. R. L. Gleason
Mr. and Mrs. Milton Gordon
Mr. and Mrs. Frank Gorr
Mr. and Mrs. Ross Grazier
Mr. and Mrs. Charles Haller
Mr. and Mrs. Leslie Hanelt
Judge Louis J. Hardie
Mr. and Mrs. Charles Harrington
Mr. and Mrs. Fred Harvey
Mrs. Robert Hockanson
Mr. Eugene L. Hood
Mr. and Mrs. Wm. H. Ingraham
Mr. and Mrs. Paul Inserra
Mr. William A. Johnson
Mr. J. L. Jungnickel
Mr. and Mrs. Andrew Kammerle
Mrs. Alvin A. Klose
Mr. and Mrs. Ray Lamanno
Mr. and Mrs. Ted Latvala
Mr. and Mrs. Joseph Lenbini
Mrs. Nancy Maberry
Mr. and Mrs. Thomas Marshall
Mr. and Mrs. Thomas McNally
Mr .and Mrs. A. L. Mobaldi
Paul Nathan
Mrs. Phyllis Nickerson
Mr. and Mrs. Joseph Nicolette
Mr. and Mrs. Steve Parkans
Jane T. Paxson, M.D.
Mr. and Mrs. Eldon Parr
Mr. and Mrs. Duane Peterson
Mr. and Mrs. Joel Popper
Mr. and Mrs. Richard Porterfield
Mr. N. P. Reckas
Mr. and Mrs. Larry Roberts
Mr. and Mrs. C. C. Robin
Mr. and Mrs. Ronald R. Ross
Mr. and Mrs. Herbert Rubin
Mr. and Mrs. William Santos
Mr. and Mrs. Herbert Scheer
Mr. G. W. Sorenson
Victor Stallone, Jr., M.D.
Mr. and Mrs. Joseph Sullivan
Mr. John Sullivan
Mr. and Mrs. Albert Sterne
Mr. and Mrs. Carl Williams
Mr. and Mrs. Eli Wilson
Mr. and Mrs. Wm. G. Woolworth
Mrs. Ruth Young

INDIVIDUAL CITIZENS
COMMUNITY LEADERS KNOW that
C. ERROL "BUD" FLETCHER
AS CITY ATTORNEY
Will Serve the Best Interests
OF ALL ALBANY
AN ALBANY MAN
FOR AN ALBANY JOB
BUD FLETCHER
Has Community Wide Support

Paid Political Advertisement Paid Political Advertisement Paid Political Advertisement Paid Political Advertisement
ALBANY BETTERMENT LEAGUE
Urges YOU to vote for
★ BUSINESS ABILITY ★ INTEGRITY
FOR CITY COUNCIL

Lewis HOWELL
Joel PARKER
Joe EGENBERGER
Gillum FREELS

Lawrence D. SALER
FOR CITY ATTORNEY
★ BEST QUALIFIED
★ ONLY CANDIDATE WITH ALBANY LAW OFFICE!
Vote For
ALL ABLE CANDIDATES
for a DIGNIFIED, UNIFIED,
RESPONSIBLE City Government

A Shrine of Beauty...
For Remembrance Services or Weddings
● Pre-need insurance plan to 99 years.
● Services for all religions and creeds within the means of all.
● You choose what you can use—no hidden charges.
● Assistance on social security and veterans' claims.
Serving all regardless of Race or Creed
The Little Chapel of the Flowers
TH 8-2306 • ADELINE AT ASHBY AVENUE • BERKELEY

24-HOUR PHONE SERVICE
Free Delivery
LA 5-4811

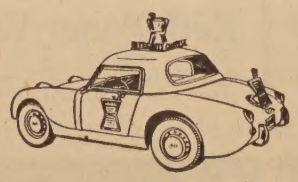

PERSONALIZED PRESCRIPTIONS AND SERVICE
Safety — Service — Integrity
Cortese Rx PHARMACY
Corner Solano & San Pablo Ave. Albany

Compact Car Buyers...
SAVE 3 WAYS
1 First, you save on State Farm's low-cost insurance along with nearly six million other careful drivers who make State Farm the world's largest car insurer.
2 Second, you save again when you buy your compact through the State Farm Bank Plan for auto financing—enjoy lower bank rates—shorter loans.
3 Finally, State Farm gives an extra 10% saving on the cost of insurance for most compacts. If you're thinking about a compact, see me before you buy.
Ed Apelt
1331 Solano Ave., LA 6-8566
Ed Herrnstein
1331 Solano Ave., LA 6-8566
V. Hank Perala
1110 Solano Ave., LA 6-4961
"F. F." Foster
1089 Nielson St., LA 6-3294
STATE FARM MUTUAL AUTOMOBILE INSURANCE COMPANY
Home Office: Bloomington, Illinois

Mt. Diablo Council Stages Scout-O-Rama Sat., April 7

Merit badges and monthly themes of all kinds will be demonstrated by thousands of Cubs, Boy Scouts, and Explorers of Mt. Diablo Council's eight districts, on Saturday, April 7, as simultaneous Scout-O-Rama Expositions open their doors at 2 p.m., for continuous showing until 8:30 that evening.

Richmond Auditorium, El Cerrito High School Gym, and Berkeley High School Gym will be the locations of Scout-O-Rama Expositions in the western part of Mt. Diablo Council.

Tickets may be purchased from Cub Scouts, Boy Scouts and Explorers. One ticket may be used at any, or all of the shows, according to Judge Norman Gregg, Activities Committee Chairman. Children under 12 and Scouters in uniform are admitted free.

LIVE OAK SUNDAY SENIOR CITIZENS will present program of slides by J. Hunter Clark on the subject of "Through The New England Fall Colors by Travel Trailer" at the Live Oak Recreation Center, Shattuck and Berryman Streets, Sunday, April 8, at 2 p.m. Public invited.

Replacement Glass Co. TH 1-5020
2210 Harold at Allston Way — Behind Hink's Dept. Store
Stormy Weather Coming!
ALUMINUM WINDOWS
TO REPLACE LEAKY WOOD SASH
We do complete job from inside. No muss, no fuss.
Convenient Terms
"FLEXALUM ALUMINUM AWNINGS AND DOOR CANOPIES

Stretched by taxes?

Bank of America can put you back in shape—with a Timeplan Personal Loan! You can borrow up to $2500. You can take as long as 24 months to repay. And best of all, you can spread that tax bill out... *into easy monthly payments.* Just see the Loan Officer at your nearest branch of Bank of America—and learn how a Timeplan Loan can help *you* keep from being stretched.

BANK OF AMERICA
NATIONAL TRUST AND SAVINGS ASSOCIATION • MEMBER FEDERAL DEPOSIT INSURANCE CORPORATION

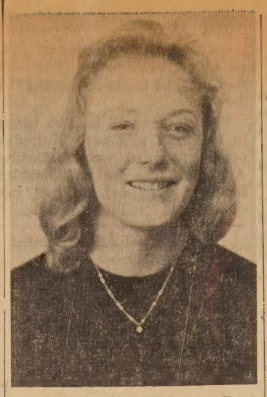

HONOR SOCIETY—Betty Lou Kendall, daughter of Mr. and Mrs. Stanley Kendall of 536 Pomona and Albany High School graduate of 1961, has been accepted into the Junior College Honor Society. She became a member of Alpha Upsilon Chapter of Alpha Gamma Sigma, the California State Junior College Honor Society. (Lennox Photo)

You Can't Believe EVERYTHING In The Newspapers

A few weeks ago, a neighboring newspaper reported candidates Joe Egenberger and Charles Pinkham living in the same house.

About a week ago, the same newspaper erroneously reported the owner of a service station as the burglar captured in the station by a member of the Albany Police Department. (This was later corrected with apologies.)

But, doggone it, they went too far in their big Albany election spread Monday in the story about City Attorney candidate Lawrence Saler. In the last paragraph, they reported City Attorney candidate Barry Runnion living with Saler's wife, in Saler's house, with Saler's five children!

Legion Auxiliary Fashion Show Monday, April 9

Albany Unit 292, American Legion Auxiliary presents its seventh annual "Melody of Spring" dessert fashion show Monday, April 9, at 8 p.m., at the Veterans Memorial Building, Portland and Ramona Avenues.

General Chairman Miss Marjorie Stott, announces that tickets will be $1.50 and may be purchased in advance from any Auxiliary member, or at the door that evening.

Models from the Auxiliary will be Miss Susan Drozda, Miss Stephanie Johnson, Mrs. Lois Purcell, Mrs. Laura Roderick, Miss Karen Roderick, Mrs. Madeline Simonsen and Mrs. Ruth Sloan. Other models are from local womens organizations. Mrs. Robert Hink will be Commentator, Mrs. Marie Howe, pianist, and Mrs. Lisa Viecelli is in charge of make-up. Assisting Miss Stott on the committee will be Zella Lindh and Lois Purcell, tickets; Margaret Hanahan, models; Josephine Foley, program; Una Roderick and Marion Waters, table decorations; Sheila Drozda and Betty McCollum, stage decorations; Marcella Ellis, refreshments; and Mabel Nelson, surprise booth.

A NEW 8 WEEKS SERIES of classes in Modern and Creative Dance for adults is being offered on Wednesday evenings at Live Oak Recreation Center, 1301 Shattuck Avenue in Berkeley, April 4 through May 23, Mary G. Quinn, the instructor announced today. The Modern Dance classes, emphasizing basic techniques for the beginner, are planned for 7:30-8:30 p.m. Creative Dance, stressing experimental movement studies, is offerred at 8:30-9:45 p.m. The charge is $4.50 for each series of 8 Wednesday evening classes. The program is sponsored by the Berkeley Recreation and Parks Department.

Officer Edward Zentner

Albany Police Department

OFFICER ZENTNER

Officer Edward Zentner joined the Albany Police Department October 15, 1950.

A native of Falls City, Nebraska, he was born July 27, 1922. He attended schools in Falls City, where his parents still live.

He joined the U.S. Coast Guard September 25, 1941, serving three years in Alaska on the cutter Onondaga and the U.S. Naval routing ship, Swiftsure. After 15 months in the South Pacific, New Guinea, and the Philippines, he was discharged aJnuary 22, 1949, as radioman first class. He worked for Kawneer Company in Berkeley before his appointment to the police force.

Officer Zentner holds a diploma from the Western Police Academy in Oakland (1950); diploma from Northern California Peace Officers Training Center, Santa Rita, after putting in 183 hours in 1950; attended radar traffic control school and FBI course on firearms in Richmond.

His hobbies are hunting and fishing and he considers himself a "do-it-yourselfer."

Bayview Eagles Auxiliary Style Show Friday

Latest fashions will be shown to Bayview Eagles auxiliary members and guests at 8 p.m. Friday, April 6, at 3223 Carlson Blvd., El Cerrito.

Fashions shown by Nefty's Apparel in Richmond will be modeled by Barbara Mettra, Ardith Blades, Delores Serb, Annie Donahue, Orphla Schure, Ada Townsend, Marion Griffing, Elizabeth Prescott, Mildred Prescott, all of Bayview; Violet Vargas, Richmond 354; Betty Wunderlick, Pinole 1495; and one from San Pablo 3028.

May Jean Cavert will be commentator. Mell Breckenridge will be in charge of makeup.

Committee chairmen include: decorations, Emmalyn Altamarine; entertainment, Ada Townsend, presenting the Savoir Four, Phil Mettra and Ricky Blades doing the Twist; refreshments, Mary Broderson; table and door prizes, Marge Carter; special prize (three foot doll and wardrobe), Kathryn Hightman. A social hour will precede the show. For information call BE 5-3260.

Donald Klose Returns to Antioch College

Donald Klose, son of Mr. and Mrs. Alvin Klose of 504 Key Route Blvd., returns today to the Antioch College campus in Yellow Springs, Ohio, after participation in that college's plan of liberal arts education, which requires all students to supplement on-campus learning wi campus job experience.

Working close to home been a peace interne w Berkeley Acts of Peace he participated in a stu nar on war-peace issues office work for the cent remaining time was spen ing chemistry and acting eral supervisor for chil Walden Center and So Berkeley.

Paid Political Advertisement Paid Political Advertise

ELECT MY "UNCLE BUD"
FLETCHER
for
CITY ATTORNEY
"I love him"
(signed) Betty Glea

BLAST-OFF SPECIAL!
BOWL & DINE
only $1.49

2 LINES BOWLING plus
RENTAL SHOES (if needed) and YOUR CHOICE OF
Egg Salad Sandwich
or Grilled Cheese Sandwich
or Chicken Salad Sandwich
or Hamburger Sandwich
Potato Salad, Choice Coffee, Tea, Milk Soft Drink
May be eaten on lanes, before or after bowling
Monday thru Friday - 10 a.m. to 4 p.m. - During Blastoff Days
ALBANY BOWL
540 San Pablo ★ ALBANY ★ LA 6-8818

Plunge Gaily into Spring with a new HAIR-DO!
Bask in the "New Look". Revel in a new lovely-lady coiffure. Alena's skilled staff of beauticians will help you. Phone for an appointment.

Alena's Beauty Salon
1211 Solano Ave. • ALBANY • LA 5-8720

BLAST-OFF SPECIAL
Onieda
STAINLESS STEEL
PIERCED
Serving Spoon
only **49¢**
Hollfelder's JEWELRY
1131 Solano Ave. LA 5-1500
★ ALBANY ★

TOO BUSY TO WRITE?
Keep in touch by Telephone
Why put off the pleasure of sharing news with family or friends far away. It's easy to call long distance every week or so. Fun, too, because there's nothing that says "you" like your voice.
Pacific Telephone
PART OF THE NATION-WIDE BELL SYSTEM

MICHAEL'S BLAST-OFF SPECIALS!

Prince Charles
Vodka
Distilled from 100% Pure Grain
FULL QUART $3.19

Michael's Gold Label
Pot Still — London Dry
GIN
FULL QT. 90 Proof $4.99
$1.00 OFF WITH THIS AD

Michael's Premium
Scotch
Distilled and Bottled in Scotla
5th $6.69
$1.00 OFF WITH THIS AD

Michael's
GREEN LABEL
Straight Kentucky BOURBO
7 YEARS OLD
FULL QUART
$6.2
$1.00 OFF WITH THIS AD!

CIGARETTES
REG. Carton $2.19
KING Size ..... cart. $2.29

Michael's Pinot Noir Red Dinner Wine
If you haven't tried THIS — you're missing SOMETHING
5th 99

1495 Solano Avenue at Curtis
Michael's
LIQUORS
PARTY RENTALS
LA 5-4606 LA 5-460

elda Werner gaged to W. Somers

and Mrs. Fred H. Werner Key Route Blvd., have an- ed the engagement of their ter, Nelda Frances, to Rob- estgate Somers, son of Mr. rs. G. A. Somers of Orinda. nnouncement was made at ily dinner celebrating the ay of the engaged girl's r.

Miss Werner, a 1957 graduate of Albany High School, attended Contra Costa College and Westmont College in Santa Barbara, where she was a member of Lei O'Lima III. She is a senior at San Francisco State College, majoring in elementary education.

The future bridegroom is a 1958 graduate of Acalanes High School. Employed at Hilton Inn, San Francisco Airport, he is majoring in hotel management at San Francisco City College. He is a member of Hotel and Restaurant Alumni Association.

An August wedding is planned.

Lawn Mower Sharpening
Rental Equipment
Albany Paint & Supply Co.
753 San Pablo Avenue — LA 6-9638

SINCE 1896 S&H GREEN STAMPS

Your friendly store invites you to come in and see the new stock of

★ EASTER CARDS
★ BASKET DECORATIONS
★ EASTER CANDIES

Buy NOW while stocks are plentiful!

REY OLSON'S MITCHELL'S VARIETY
1791 Solano Berkeley

Paid Political Advertisement Paid Political Advertisement

VOTE for Arthur L. LONGPRE

City Council
Long Term

1. The only candidate who is a university graduate.
2. The only candidate with a veteran's combat record.
3. The only candidate whose entire interests are in Albany — His home, his family and his income.
4. Completely independent — No attachments — No favorites.
5. Dead set against a rapid transit system splitting the city of Albany.

AN OPEN MINDED CANDIDATE FOR ALBANY

Annual TB Dinner April 10 At Claremont

The 52nd annual meeting of the Tuberculosis and Health Association of Alameda County will be held on Tuesday evening, April 10, at the Hotel Claremont, Berkeley.

Some 500 Association members and volunteers, as well as health officials and other interested persons from throughout the county, have been invited to attend the session.

Douglas D. Toffelmier, M.D., Oakland orthopedic surgeon, will be guest speaker for the dinner meeting, which will begin at 6:30 p.m. Dr. Toffelmier, who is Orthopedic Consultant to the World Veterans Federation, will present the subject "Let's Make No Bones About TB."

David J. Dugan, M.D., Oakland thoracic surgeon and president of the loca lindependent voluntary health agency, will narrate a special feature, "Pictorial Highlights of the Year." Officers for the Christmas Seal Association's 1962-63 fiscal year will be elected, new Board members named, and other business transacted.

Adult Ed Offers Cooking Technique Class

For those interested in learning cooking techniques in tune with the season, the Albany Adult Center's Cooking and Baking class this Spring Quarter, which opened the week of March 26, will feature menus for spring luncheons and Easter entertaining. Taught by Mrs. Claudine Read, Home Economist, the class will meet from 7 to 9:30, Monday evenings, at Albany High School Building, 603 Key Route Blvd.

During the class sessions, students will have the opportunity to review basic cooking procedures; make many foreign and regional dishes; and get a head start toward summertime cooking by working with barbecue and patio meals. In addition, Mrs. Read plans to demonstrate the use of special kitchen tools, such as pressure cookers, blenders and mixers; and some time will also be spent on appropriate table settings and serving techniques.

French, Italian, Spanish Classes Open

Courses in French, Italian and Spanish, with emphasis on conversation, are included in the spring program of the Albany Adult Education Center, 603 Key Route Blvd., which opened the week of March 26. Adults residing in or out of Albany may enroll.

French classes, taught by Mrs. Julia Kiser include instruction for beginning, intermediate anc advanced students. The class for beginners is on Wednesday; for intermediate Tuesday; advanced, Monday. All three are scheduled 7:30 to 9:30.

oJhn Di Grande, the instructor of Italian, has so organized his Tuesday evening course, that he will handle the beginning students from 7 to 9; the semi-intermediate from 8 to 10.

There are four classe in Spanish scheduled: beginners, Thursday; semi-intermediate, Tuesday; intermediate, Monday; advanced, Wednesday. All classes are scheduled 7 to 10 with Hugh Cave as the instructor.

THE ALBANY DEMOCRATIC Women's Club will meet Monday, April 9, at Community Frances Albrier of Berkeley will address the group on the importance of the County Central Committee. President Virginia Hubbard will preside at the business meeting called at 11 a.m. Lunch at 12 with program to follow. Any registered Democrat is welcome.

Want to Lose Weight? Join TOPS

A local TOPS (Take Off Pounds Sensibly) group will be formed at 8 p.m. tonight at the home of Mary Trombley of 1801 Shasta in Richmond Annex.

Womenof the Berkeley, Albany and El Cerrito area interested in reducing on a group therapy basis without fad diets have been urged to attend the meeting, which begins with weighing in at 7:30.

Additional information may be obtained by calling Mrs. Trombley at LA 4-7926. She said one of the items of business tonight will be to select a meeting place.

Mosaic Class Opened

The Tuesday evening Mosaic class offered by the Albany Adult Center this Spring Quarter offers ample opportunity for those enrolled to make many new attractive Mosaic tile pieces for the patio and garden. The class, which began March 27, will meet 7 to 10 in the Craft Room at Marin School, 1400 Marin Avenue, with Mrs. Janet Stephens, instructor.

Open to the enrollment of non-Albany as well as Albany residents, the course will stress making original mosaic designs with pebbles and woods combined with metal, as well as with glass and ceramic tile. Murals, bird baths, step fountains, tops for patio tables and wind breaks or dividers are but a few of the many articles that Mrs. Stephens students are creating. In addition, those interested may do the melting glass process and sand and sement casting.

Earl Pierce Works Displayed in Tiburon Gallery

Paintings by Earl Pierce of 901 Kains are being shown at Quay Gallery, 32 Main Street, Tiburon.

The lecturer on modern art for the University of California extension school is showing recent paintings. He also teaches at Valley Art Center in Lafayette and Palo Alto Art Club.

Since arriving here from New York a year and a half ago, Pierce has showh at Bolles and Hobbs galleries in San Francisco, Richmond Museum and Legion of Honor. This is his seventh one-man show. Three were in New York City, others in White Plains and Syracuse, N.Y.

He has participated in more than 60 group shows. His work his been seen throughout the country and it was included in the national tour of the American Federation of Artists.

In 1956, he won first prize for a painting entered in the Boston Fine Arts Festival. He holds a BSA ('50) and MFA ('51) from Syracuse University. He studied with Henry Varnum Poor at Skowhegan School of Painting and Sculpting. nI 1952, he received a scholarship with Hans Holmann, with whom he studied three years.

His wife, Myrna, also a painter, is an assistant teacher in the English department at the Universityof California.

The show will run through April 15. The gallery is open Thursday from 1-5 p.m., and Friday through Sunday, 1-5 and 7-9 p.m.

Tickets are available by calling BE 5-3260 for the Spring Fashion Show, sponsored by Bayview Eagles Auxiliary, which will be held at 8 p.m. Friday, April 6, at 3223 Carlson Boulevard, El Cerrito. Fashions will be shown by Nefty's Apparel of Richmond. More details in next weeks' issue of the Times.

Paid Political Advertisement Paid Political Advertisement Paid Political Advertisement Paid Political Advertisement

THE TOP CHOICE . . . THE ONLY LOGICAL CHOICE

LAWRENCE D. SALER

for ALBANY CITY ATTORNEY

The only candidate who has, does and will maintain his law office in Albany, which

- Saves time (and money) for City officials in their necessary office conferences.
- Provides proper, efficient, and convenient handling of Albany's legal affairs.
- Gives on-the-scene representation, rather than "telephone" or "by mail" handling.

Demand the best . . . do not be content with less.

Pictured above is the candidate with his wife and their five children at their home at 632 Stannage Avenue, Albany.

Professionally Qualified:
- Over 10 years experience . . . this is more than any other candidate.
- Law partner of Robert J. Foley since 1958.
- Endorsed by incumbent City Attorney.

Civic Minded:
- Active in Civic Affairs, which benefits Albany.

Resident and Property Owner.

Committed to Albany:
- The only candidate who lives AND WORKS in in Albany.

HELP WANTED

SUNDAY, APRIL 8th -- PAPER DRIVE -- 10 A.M.
"RAIN OR SHINE"

The Cornell-Vista Dads Club will hold its semi-annual Paper Drive THIS SUNDAY MORNING. Please cooperate with this organization in its main money-raising activity of the year.

PLEASE PLACE BUNDLES on Curb Sunday Morning

Please Tie Bundles if Possible . . . . . THANKS FOR YOUR COOPERATION

DADS & TRUCKS REPORT TO CORNELL SCHOOL, 9:30

live it up!

Presenting the cars for the lively life: 3 New Lively Ones from Ford!

New Galaxie 500/XL!

Start this one and you really start something. Available with Thunderbird V-8 power up to 405 hp (coupled to a 4-speed stick shift), the XL will outperform America's most expensive cars—and do it in a whisper. Standard features include all-new bucket seats with a Thunderbird-style console in between. Being a Galaxie, the XL needs service only twice a year, or every 6,000 miles. That means more time for the lively life. Hardtop or convertible. Definitely not for pedestrian tastes!

New Falcon Sports Futura!

Here's a hot new number from the compact leader. The tempo starts fast with foam-padded bucket seats and a handy console in between . . . hits a new high note with a stylish new Thunderbird roof (vinyl-covered if you want it) . . . then goes into the lively melody of an optional 170 Special Six engine. Economy with a flair is the Sports Futura idea . . . it's priced below many standard compacts.

Ford

New Fairlane 500 Sports Coupe!

Don't flirt with this one unless you mean it. It has foam-padded bucket seats with a console in between . . . and an all-new optional "260" Challenger V-8 that packs 164 hp. Fairlane's room, ride and performance are big-car in every way. But no other "big car" can compete in Fairlane's price league; with all its big-car features, this new fine car costs less than many compacts.

PRODUCTS OF Ford MOTOR COMPANY

JOIN THE LIVELY ONES AT YOUR FORD DEALER'S—THE LIVELIEST PLACE IN TOWN

JIM WOULFE FORD Inc.
836 San Pablo Ave., Albany LAndscape 5-3663

Fire Losses Down in '61 Although Number of Calls Are Up--Browne

Fire losses in Albany were cut to $9,187.63 in 1961, Fire Chief Gerald Browne reported in his annual report to the City Council.

This figure is below 1960's total of $15,820, although the number of fires increased from 86 to 90.

The Albany Fire Department traveled 6,671 miles in responding to 274 emergency calls, including 93 inhalator calls.

One person died in a dwelling fire in 1961, the same as 1960. No persons were injured in blazes in either year.

The department operated on a $171,997 annual budget for an approved staff of 14 firemen and six supervisory officers. "Conduct of personnel in the Fire Department is consistent with the reputation established by the attitude of dedicated workers. For this I am appreciative and offer my compliments to all members of my command," Browne wrote in his introduction to the report.

In the general statistical area, Browne reported that Albany's population is estimated at 15,000. It is a residential city with a mercantile district on two intersecting main streets. The area of 2.4 square miles includes 737 acres built upon. The assessed valuation of the city is $20,103,730. There are 5,370 dwellings, 408 mercantile buildings composed of 426 units, and 94 apartment houses composed of 588 units. University Cillage, also protected by the Albany Fire Department, includes 104 buildings of 920 units with seven auxiliary buildings.

Cigarets were suspected as the cause of 13 fires in 1961, leading the list, which included 12 grass fires, nine shorts in electrical wiring and miscellaneous other causes, including a candle. The department was called to assist on 20 auto accidents, answered 10 false alarms which were unintentional and seven believed to be intentional. They were summoned on six smoke scares, nine lockouts, five downed wires, and six public assistance calls. Also included were one call each for a child's hand caught in a ladder, child's foot caught in a pipe and leaking refrigerator.

Fourteen of those involved in inhalator calls were dead on arrival; 63 were revived. Nineteen of those who needed the inhalator were dead on arrival in 1960 and 43 were revived. December was the peak month for alarms in 1961 with 34 calls. June, 1960, was top of the list with 37 calls. Most alarms came in at 5 p.m. in both 1960 and 1961.

November, 1961, was the peak month for fire losses with $7,642 recorded. June and December were peak months of 1960, with $4,615 losse in June and $4,265 in December.

In addition to answering calls, the Department issued 643 permits, conducted 34 investigations, 209 mercantile inspections, 24 school inspections, 69 new occupancy inspections, nine public assembly inspections, 19 industrial inspections, 85 new incinerator inspections, four Golden Gate Fields inspections, eight welfare inspections, three gas tank inspections (new), 97 apartment inspections, 10 filling station inspections, 31 followups of citizen complaints, five abatement procedures, 25 special dwelling inspections, and two weed abatement procedures.

The Fire Department again received an award from the National Chamber of Commerce for its outstanding fire preevntion record.

Dads Paper Drive Sunday

Cornell-Vista Dads will be out Sunday collecting papers in their semi-annual drive to raise funds for welfare projects.

President Paul Inserra has urged all Dads to meet at 9:30 a.m., bringing trucks and pick-ups which may be available.

The men would prefer to pick up papers from the curb tied in bundles, but for the benefit of those who are unable to tie them,they want it known that they will welcome them anyway.

ALBANY PLUMBING
for ALL PLUMBING PROBLEMS!
• REPAIRS
• INSTALLATIONS
• REMODELING
Up to 36 mo. to pay
Electric Sewer Service
DAY & NIGHT
JET GLASS
WATER HEATERS
FREE ESTIMATES, Call Tony Mo
614 San Pablo Ave., Albany LAndscape

Runnion Family Reunion Friday, April 13

From Ohio, Washington, D.C., West Virginia, Tennessee, Virginia and Kentucky they're-a-comin'. And when the Runnions get together for a reunion . . . you've got yourself a crowd.

Berry and Ruby Runnion of 632 Curtis Street are hosting the fourth reunion of the Runnion family. And this year they are expecting about 150 people, all sizes, all ages . . . all Runnions.

Friday evening, April 13, the Eagles Hall in El Cerrito will be the scene of the big reunion party. According to the elder Runnion, "We'll have a big dinner, music for dancing and a real show put on by the talented members of the Runnion clan."

In addition to Berry and Ruby's own eight children, all of whom live in Albany, El Cerrito and Berkeley, there will be at least 60 members of the family from the immediate Bay Area. The youngest and newest of the family who will be attending his first reunion is four-month-old Brian Smith, grandson of Berry and Ruby.

Coordinating chairman for this gigantic get-together is Barry Runnion, Jr., and his wife, Audrey who make their home in Albany.

Mr. and Mrs. Runnion who have lived in Albany for 17 years, are making room now in their house for about "twelve people we can squeeze in." And if the motels and hotels are planning an upswing in business because of this reunion they will be disappointed. Runnion says, "With all the relatives living here in the East Bay, we can handle all of them right here in our own homes."

Soroptimist Business Meeting Thursday

Eleanor Saniuk, president of the Soroptimist Club of Albany, announced the monthly business meeting of the Soroptimist Club will be held Thursday, April 5, at 12:15 p.m. at the Heather and Thistle Restaurant, Solano and Ramona Avenue. The meeting will be devoted to plans for the Area Council Meeting of the District, to be held Saturday, May 19, in Albany.

District 1 of the Soroptimist Federation of the Americas consists of 33 clubs, including Albany, Berkeley, Richmond, Concord, Lafayette and Walnut Creek. Approximately 250 delegates and members will attend. The meeting will be held in the Cornell School Auditorium, with luncheon served in the Cornell cafeteria. Director of District 1, Clowe Collins of Napa and Mrs. Saniuk of the Albany Club will preside at the meeting and will be assisting the Albany Soroptimist Club Committee in planning the affair. Miss Helen Fafe of the Albany High School staff has been appointed General Chairman and will also act as reservation chairman. The Area Council is strictly an educational meeting. The various workshops are for information in the diverse fields of Soroptimist activities.

Mary Lorentzen Moser, Governor of the Southwestern Region, will be an honored guest. She will inform the delegates of the plans for the International Bienniem Convention to be held in San Francisco in July. Headquarters will be at the Fairmont Hotel and the assemblies at the Masonic Temple auditorium.

This week your best buy is SPRING LAM
... young and tender from
Park and Sh

Park and Shop

Genuine Spring Lamb . . . chosen especially for Park and Shop by our expert meat buyers and featured this week at super-low prices. Here is the most tender, most delicious spring lamb you ever tasted . . . overflowing with mouth-watering goodness. Naturally all U.S.D.A. Graded Choice and carefully cut to all waste and excess bone and fat. Don't mi opportunity to get wonderful eating pleasure bargain prices, this week at Park and Shop!

LARGE AA EGGS SYLVESTER. Doz. 39¢
FIRST QUALITY BUTTER SYLVESTER 1-lb. package, cubes 69¢
FLAPJACK FLOUR NEW DELUXE. 2-lb. package 29¢
VERMONT MAID SYRUP 24-oz. jar 55¢
BAKED BEANS MORTON HOUSE 11-oz. tins. 1c Sale. You pay 3 tins 39¢
SWANSON DINNERS Chicken, Beef, Turkey or Shrimp 2 for 89¢
OCOMA TUNA PIES Frozen 4 for $1.
TOILET TISSUE CHIFFON. 2-roll packages 2 pkgs 49¢

DURKEE'S MAY'NAISE
24-oz. freezer jar. With coupon available at checkstand
35c

SCHILLING COFFEE
1-lb. tin. Drip or regular grind. With coupon available at checkstand
47c

Lamb Shoulder Roast
Genuine Spring Lamb at its peak of flavor. This fine oven roast will bring raves from your family.
lb. 35

Rib Lamb Chops
Genuine Spring Lamb, U.S.D.A. Graded Choice lb. 79c

Shoulder Lamb Chops
Genuine Spring Lamb, U.S.D.A. Graded Choice lb. 69c

Round Bone Chops
Genuine Spring Lamb, U.S.D.A. Graded Choice lb. 69c

DON'T OVERLOOK THESE MEAT VALU
RIB STEAKS U.S.D.A. Grade Choice Beef selected for flavor and tenderness lb. 9
MARKET STEAKS U.S.D.A. Grade Choice beef. Boneless and trimmed of all waste and excess fat lb. 1
CHEESE Mild Cheddar. Just the thing for Lenten menus lb. 5
CHEESE Monterey Jack. With real old cracker barrel flavor lb. 5

TOMATO JUICE Glorietta 46-oz. tin 4 cans $1
PEACH HALVES Glorietta Freestone. No. 2½ tin 3 cans 89c
ORANGE JUICE Treesweet. 6-oz. tins. Frozen 6 cans 99c
FACIAL TISSUE Chiffon 400 count pkg. 2 pkgs 49c

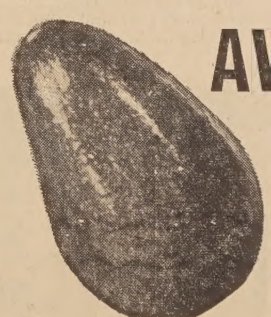

AVOCADOS
CALAVO BRAND
Number 48 size. Fuerte.
3 for 35c

GRAPEFRUIT Large size Coachella 5 lbs. 49¢
MUSHROOMS Large size. Hothouse grown. lb. 79¢
ARTICHOK Fresh Glove Variety. Jum 2 for 35
CUCUMBE Fresh. Long, gree 2 for 25

U.S. NO. 1 IDAHO RUSSET POTATOES 10-LB. CELLO BAG 49

SWEET MIXED PICKLES WENDY. 32-oz. jar 49¢
INSTANT COFFEE CHASE & SANBORN. 10-oz. jar 1.19
WHITE STAR TUNA CHUNK STYLE. No. ½ tin 3 for 89¢
MANDARIN ORANGES SPRUCE. 11-oz. tin 4 for 99¢
ANGEL CAKE MIX PILLSBURY WHITE 39¢
MIRACLE FOIL Spoon Rest deal. 2 pack 69¢
SANI-CLOR BLEACH Half-gallon plastic bottle 25¢
DENNISON CHILI AND BEANS 40-oz. tin 69¢
DELUXE BEEF GRAVY 10-oz. tin 19¢
SWEETHEART SOAP Deal pack. Bath size, 4-bar pkg. 45c. Regular size, 4-bar pkg. YOU PAY 31¢

FLAIR BEVERAGES Cola, Root Beer or Orange. 6 12-oz., one-way bottles 6 PACK 59¢
PEPPERIDGE FARMS PUFF PASTRIES 8 varieties. 4 per pkg. 59¢
STA-FLO LIQUID STARCH Quart 25¢ ½ Gallon 49¢
STA-PUFF MIRACLE RINSE Quart 45¢ ½ Gallon 83¢

CHOCOLATE CHIPS
Nestle's. The choice of good cooks everywhere. 6-oz. pkg.
19c

Park and Shop
GREEN STAMPS
1850 SOLANO AVE. OPEN DAILY 8:30 TO 9
2655 TELEGRAPH AVE. OPEN DAI 8:30 TO

er Requirements Listed
e Eligible
Berkeley Primary

egistration for the June y election must be com- April 12, 1962. This ll include the 9½ mil- bond proposal of the Unified School District. may register for the ection at the County ffice, Court House, Oak- the City Clerk's office, Berkeley, at all Berke- ouses, and registration ill be located at various owntown Berkeley dur- ext few weeks. Also, lementary schools will soon, specific times ers may register at the

ens who wish to vote to check closely the facts to insure they are

you did not vote in the eneral election you will register again.

you have changed your ince your last registra- must register again.

you have changed or wish to change your political party affiliation you must register again.

(4) If you are a new resident of this area you must register.

(5) If you are a new citizen of the U.S. you must register.

(6) If you have recently reached or will reach your majority by June 5, 1962 you must register to vote.

General requirements for voting in California are as follows:

(1) A person must be a citizen of the U.S. for 90 days.

(2) A person must be 21 years of age by the date of the election.

(3) A person must be a resident of the state for one year.

(4) A person must be a resident of the county for 90 days.

(5) A person must be a resident of the precinct for 54 days.

(6) A person must be registered to ovte.

Voting is the responsibility of every mature citizen. This is the citizen's method of participating in the progress of democratic action.

MOVING DAY — These members of the Member Participation Group of the Institute of Social and Personal Relations are shown getting settled in the organization's new headquarters upstairs at 1393 Solano Avenue after relocating here from Oakland. From left, Hobbs Shore of Lafayette, president of MPG; Gerald Stadelman of San Leandro; Arthur Trujillo of Albany, MPG board member; Janet Trujillo of Albany, standing, and Judy Stadelman of San Leandro, MPG board member.
(Times Photo)

Youthful Artist Displays Work on Cal Campus

Victor Mark Schick, 10, son of Mrs. William Halpern of 818 Indian Rock Road, is currently exhibiting his paintings at Haviland Hall on the University of California campus in Berkeley, under the sponsorship of the Education Department of the University. All paintings were completed during the past year. The exhibit ends Thursday, April 5.

The next showing of the boy's work will be at Temple Beth Abraham in Oakland beginning April 19. He will have four paintings entered there. There are nine in the showing at Cal.

A student at San Francisco State College School for Exceptional Children, the boy works in oil's, cassein and ink. He paints to music and although he is a child artist, his work is not childish. The term used to describe them is "abstract expressionism," his step-father said.

The boy's work is on sale at Paul Zell, 540 Pacific Avenue, San Francisco.

THETA DELTA CHI Mothers' Club members are busy collecting rummage for this years' sale to be held Thursday, April 5, at Millers' Rummage Sales Room in Berkeley. Mothers assisting will be Mesdames C. F. Briggs, A. M. Foreman, Charles Dutton, Fred Gallion, Harris, Gordon L. Johnson, Luth, F. W. Medanich, F. E. Moore, Gordon Proffitt, R. I. Sherman, Wheeler Stanley, Robert Ulsh, White.

Clark Blagg Addresses Rotary Club

Killing and crippling diseases like cancer, heart ailments and multiple sclerosis will be brought under control with new medicines and vaccines "soner than you expect," members of the Albany Rotary Club were to.d Tuesday.

Clark Blagg, a medical representative for CIBA Pharmaceutical Products. Inc., manufacturers of prescription drugs, said, "Each of the health gains we enjoy today was, in its own way, and in its own time, as great a victory as the cures for cancer and heart disease we can expect within a generation."

As a result of the progress in pharmaceuticals and in other branches of medicine, the nation enjoys better health. He noted that deaths from influenza and pneumonia have declined 68 per cent since 1930. Oeaths in children one to four years old are down 80 per cent. "Just since the nde of World War 1," Blagg emphasized, "deaths from tuberculosis have dropped 80 per cent."

So fast has been the parade of new and better drugs in recent years, he stated, that the drug industry estimates nine out of every ten prescriptions written today couid not have been filled in 1935 because the drugs did not exist then.

Blagg said that the drug industry is spending more than $225 million on research in 1962, compared with only $30 million a dozen years ago. The average yearly per capita expenditure for prescription drugs, he added, is only $15. That's a lot less than most of us spend to keep our automobile healthy.

"I think you will agree," he continued, "that the few dollars you spend on effective drugs today — drugs that cure or give blessed relief — also represent about the finest life insurance in the world."

Bernard Mander of Sam's Pharmacy was program chairman.

MR. AND MRS. VINCENT PIANA

★ ★ ★

Marisa Pricco Is Married To Vincent Piana In St. Ambrose Rites

St. Ambrose Church in Berkeley was the setting for the recent wedding of Marisa Pricco and Vincent Piana.

The bride, given in marriage by her uncle, Victor "Tony" Sciacero of Albany, was gowned in a dress of Chantilly lace. A Dior rose of white satin held her veil of illusion in place. She carried a bouquet of orchids and lily of the valley. The brides' honor attendant was her cousin, Miss Anita Pricco. Other attendants were Miss Kay Sciacero and Miss Juliana Piana, sister of the groom. Flower girls were Kathy Vallo and Susan Pricco.

Best man was Fred Furrer. Ushers included Gianfranco Sciacero, Eugene Pricco and Giuseppe Bottino.

The bride is the daughter of Mr. and Mrs. Andrea Pricco of San Giovanni, Italy, who were unable to be present at the wedding. The groom is the son of Mr. and Mrs. John Piana of San Mateo.

The wedding was followed by a champagne reception and dinner at the Fratellanza Club in Oakland.

Out of town guests included an aunt of the bride, Mrs. Antony Gaido, of Milwaukee, Wisconsin, and an aunt of the groom, Mrs. Martha Silva, of Calumet, Michigan.

The newlyweds will make their home in Burlingame. The bridegroom is employed by Pacific Telephone.

stmaster Speech Honors on By Dick Regnier

YMCA was the scene ted speech contest when sters from Albany, Oak- Berkeley, Emeryville, El Richmond, and San Pablo epreesnt Area 7 of the sters District 57 in the ing Division B Speech which will be held on at Las Lomas High Walnut Creek.

Regnier, president of the ity of California Boalt hool of Law Student Body, st place representing his Y Toastmasters. He n "Trial By Newspapers," about the injustices that treated, when newspapers dize court cases.

Duyn, Emeryville Toast- and Western Pacific R.R. relations representative, unner-up talking about lations, "Don't Tolerate, e."

P. Liston was third rep- the Berkeley 57 Toast- Hotel Claremont group) speaking on "The Learning Process".

Regnier will compete on April 9, with speakers from Solano, Contra Costa, and Alameda Counties. Should he win, he would then compete against speakers from as far away as the Oregon border. It is conceivable that he could compete in the International Finals which will be held in Minneapolis this summre.

Other speakers included Glen Kindler, Albany Y; Jean Jaques Dennlar, Mira Vista, and Philip Raymond, State Health.

Robert Corazza of the Albany Y Toastmasters was the Toastmaster of the evening.

★ ★ ★

ISPR Directors Listed as Agency Moves Here

John H. Beatty, M.D., of Berkeley, chief of medical service at Kaiser Center, is chairman of the board of directors of the Institute of Social and Personal Relations, which recently relocated in Albany.

Other directors are Lyle Beardsley, B.A., of Walnut Creek, Martinez teacher; Giles Boucher, M.A., Martinez, school psychologist; Alva C. Byrns, Ph.D., of Oranda, director of research for Kaiser Aluminum; Mrs. John Coulter of Oakland, homemaker; Aron Gilmartin, B.D., of Walnut Creek, Unitarian minister and president of Contra Costa County Mental Health Association;

David Hipolito of Richmond, industrial worker; Cecil G. Runyon of Pleasant Hill, manager of Concord Chamber of Commerce; Alex Shore of Walnut Creek, carpenter; Mrs. erry Stadelman of San Leandro, homemaker; Gene Thomas, M.A., counselor of Diablo Valley College, Concord; Thomas Trent, M.A., of El Sobrante, counselor, Oakland City College; Arthur Trujillo of Albany, student and industrial worker; Miss Betty Wallace, B.A., of Berkeley, secretary at the University of California.

PLAN LETTER CARRIER CONVENTION — Albany's Frank Spires, left, Berkeley-Albany postmaster and honorary chairman of the forthcoming Letter Carrier Convention, confers with Robert J. (Bob) DuSell, general chairman of the conclave, center, and Fred R. Myers, president of the University Branch 863, and chairman of tours and transportation committee for the convention.

★ ★ ★

Albany's Frank Spires Named Honorary Chairman Of Letter Carrier Meet

Frank Spires of Albany, postmaster of Berkeley and Albany, has been named honorary chairman for the 29th biennial convention of the California State Association of Letter Carriers, which will be held in Berkeley's Hotel Claremont May 17-20.

Bob DuSell of Richmond, who delivers mail in Kensington, is general chairman and confident this will be the biggest convention in the history of the association with representatives of nearly 14,000 postmen of 300 'ocal branches in attendance.

Joseph L. Fox, vice president of the state association, is acting secretary for the convention. Other committee heads include Fred Myers, tours and transportation; Tom Dowd, treasurer; Gene Savio, ways and means and sergeant-at-arms; Bob Hedberg, housing; George Armstrong, advertising; Tim Smith, registration; Charles Pagter, badges and ribbons, and Al Chaquette, entertainment.

At the same time, Ladies State Auxiliary to the carrior group will hold their convention.

At a recent meeting of University Branch 863 of the National Association of Letter Carriers, the 166 organized letter carriers elected the following delegates to the convention: Nick Carmelich, George Armstrong and Charles Pagter, who deliver mail out of the Albany Post Office; Joseph L. Fox, out of the main post office; Fred R. Myers and Eugene Savio, operating out of parcel post annex to the factory district; Robert DuSell and Drexel Rose, out of the Landscape station delivering to Thousand Oaks and Kensington, and Al Chaquette, delivering to U of C campus.

A request to the Berkeley City Council for funds to help finance the convention was turned down last week, followed by a contribution in the amount requested by Larry Blake, well-known restaurant man.

Job's Daughters Plan Dessert And Fashion Show

Saturday, April 28, is the date which has been selected for the annual Dessert-Fashion Show to be given by the members of Albany Bethel 265, International Order of Job's Daughters and the Thousand Oaks Masonic Temple, Colusa and Catalina, Berkeley, is the place.

Working in conjunction with the girls will be the members of the Bethel 265 Mothers' Club. Mrs. H. F. Call is presiding officer of this group.

According to Mrs. Joseph Fulks, general chairman of the event, plans are rapidly being formulated and she reports the appointment of the following mother-daughter committee duos: Tickets, Mrs. Kenneth Nickerson and Julie; Decorations, Mrs. Ronald Shattach and Susan; Refreshments, Mrs. Samuel Hook and Kathy; Needlework Booth, Mrs. Shirley Weeks and Beverly; Publicity and Fashion Coordinating, Mrs. Robert McFadden and Judy.

The models will parade to the inimitable organ stylings of Raymond Zurfluh; the public address system will be managed by Ronald Shattoch.

ARMY PVT. BARRY D. PETERSON, son of Mr. and Mrs. Julian P. Peterson, 954 Talbot Avenue, Albany, has completed the eight-week parts supply course at The Armor Training Center, Fort Knox, Ky. Peterson was trained in the identification, receipt, storage and issue of parts used for armored equipment. He entered the Army last September and completed basic training at Fort Ord, Calif. The 23-year-old soldier is a 1956 graduate of Albany High School and was employed by Berkeley Pump Company before entering the Army.

Oaks PTA Plans Aloha Fashion Luncheon April 11

Thousand Oaks PTA members and friends are making plans to attend the Aloha Fashion Luncheon at the school April 11 at 1 p.m. Mrs. Morris Fagerlund, general chairman, announces that Thousand Oaks homemakers have become "designing women" and will model their own latest artistic and creative achievements. All types of costumes will be shown from fan y pants to fancy party clothes. The show is being given as a benefit for the school library. All committee members nad hostesses will be attired in Hawaiian dress.

Eleanor Edson Weigand will perform two native Hawaiian dances and Mrs. W. G. Heywood will sing. Mrs. Harry Bier will be the commentator. Other committee members are Mesdames George Hagg, models; Fred Carpenter and Edwin Skeels, tickets and reservations; George Jelton, decorations; Robert Morris, luncheon; and Roland Wolf, accompanist.

An exhibit of childrens clothes will be under the direction of Mrs. Douglas Boyce. Also assisting with arrangements are Mesdames Lewis Bell, James Buckwalter, D. Lindley Henry, Peter Lyman, Robert Mortimer, Robert Steidel and Forrest Watson.

Retired Group Meets Tuesday

The April meeting of the American Association of Retired Persons will be held at the Albany Bowl at 1:30 p.m. on April 10.

Mrs. Evelyn Warren, field representative of the Social Security Board, will explain the various benefits of the Social Security Law.

The closing date for enrollment in the AARP Insurance Plan has been extended to April 15, 1962. Enrollment now offers protection starting May 1.

All members and prospective members are invited to attend.

CAMELOT
BREAKFAST, LUNCH, DINNER
Dinners From ur Char-Broiler
• Swordfish Steak
• N. Y. Steak
• Top Sirloin Steak
FOUNTAIN SERVICE
'til Midnite Fri. & Sat.
me in before or after the show
Solano LA 6-9800
ext to Oaks Theatre

Easter SPECIAL!
EASTER BUNNIES
Reg. $1.98
ONLY 98¢
A truly remarkable VALUE!
Bolton's Rexall Drugs
Joe Gardella, owner
1849 Solano Ave. Call the "Pill Wagon" - LA 6-2452

ON SOLANO
MERIT IS FIRST
FOR CLEANING BY THE POUND
10 lbs. $1.75 minimum charge
No Spotting — No Pressing
MERIT CLEANERS
1779 Solano, Berkeley LA 6-1390

EASTER GIFT SUGGESTIONS
from LYNCLIF . . .
• SEIDEN BRASSWARE (Non tarnishing)
• CHIP N' DIP
• SILENT BUTLER
• REVERE BOWL
• CANDLESTICKS (Alabaster Base)
• FLOWER POTS
• PLANTER BOWLS
• COMPOTES (Alabaster Base)
Custom Gift Wrap Tissue
5 colors ea. roll — 20" x 30" instruction sheet and fool's gold incl. ..... $1.00 Roll
Color Bags .... $1.00 ea.
The LYNCLIF SHOP
1877 Solano - Berkeley
LA 6-2801

CHUCK WAGON BUFFET
Dinner $1.75 5 p.m. to 8 p.m.
THE RED BARN
2 Banquet Rooms
Lunch $1.00 11:30 a.m. to 2 p.m.
Make your own selection from the taste-tempting array of foods prepared with care and originality. Or order from our superlative menu.
DINING HERE IS AN EVENT
When Downtown Berkeley visit the WAGON WAY
Daily Except Sunday
Luncheons, $1.00 Dinners, $1.50
1974 Shattuck, Berkeley

use the Want Ads to BUY SELL RENT HIRE
Ads! BIG RESULTS! 20 WORDS FOR $1.00 2 PAPERS FOR THE PRICE OF ONE Albany Times Thousand Oaks Times

TIMES CLASSIFIED ADS

Classified Advertising Rate, minimum 20 words $1.00
each additional word at 5 cents per word.

All ads run in the Albany Times and Thousand Oaks Times for the one price. — Ads payable in advance.

Ads may be placed at 1240 Solano Avenue or by phoning LANDSCAPE 5-9093 before 5 p.m. on Monday.

CLASSIFIED INDEX

1. Real Estate
5. Lots
6. Real Estate Exchanges
10. Income Property
12. Business Opportunities
13. Commercial Property
14. Real Estate Wanted
18. Loans
24. Rest Homes
25. Rentals
28. Business Rentals
30. Rentals Wanted
31. Insurance
35. Help Wanted
38. Work Wanted
40. Miscellaneous For Sale
42. Reweaving
44. Tailoring
49. Miscellaneous Wanted
50. Special Services
52. Autos For Sale
54. For Your Auto
60. Announcements
62. Personals
65. Lost And Found
68. Rides
70. Pets
73. Instruction
75. Personal Services
77. Equipment Rentals
80. Services
85. Home And Garden
90. Too Late To Classify

1. Real Estate

MARK G. REID
Realtor
24 years on Solano Ave.

De Anza High
El Sobrante — Where it's warmer, with rolling hills and quiet country charm. We have a 3 bedroom, 2 bath, double garage, 5 year old home. Very low down payment and in the De Anza High and Marie Murphy School Districts. Call Marie Farwell, LA 6-1100.

Near El Cerrito High
Most attractive 2 bedroom home, near high school and bus line. Walking distance to El Cerrito Plaza. Workshop in detached garage. Call Marie Morales, LA 4-1115.

Mother-In-Law Apartment
Kinsington — Here is a home near the Purdue bus. Wonderful view. 2 bedrooms, quiet front patio. Pleasant "mother-in-law" apartment downstairs (could be 3rd bedroom). Call Marie Farwell, LA 6-1100.

MARK G. REID
Realtor
LAndscape 5-6322
1573 SOLANO AVENUE

Near S.F. Bus
Three bedroom home near all conveniences. Library, Jr. High, shopping. 50x120 lot. Separate dining room. Evenings, call Pat Clopton, LA 6-3620.

Berkeley Duplex
Near Hopkins shopping area. Excellent home and income. Only $21,950. Shown by appointment evenings. Call LA 5-4981 or LA 4-6189.

JOS. C. EYRING
REALTOR
Berkeley: 1631 Solano Avenue
LA 6-3310
El Sobrante: 3636 Dam Road
CA 3-4000

Mason - McDuffie Co.
2101 Shattuck Ave., Berkeley

Open Sunday 2-5
1740 Marin
Top flight location makes this 2 bedroom stucco bungalow with basement and level sunny rear garden ideal for the retiring couple that likes to entertain. Terms available. Mr. Fitzgerald evenings LA 6-5535.

Exchange Welcome
Need three bedroom, 2 bath unit for yourself and income from two units to make the payments or supplement retirement pay? Investigate today this new triplex near St. Ambrose Church. $25,000 loan assumable. Mr. Fitzgerald evenings LA 6-5535.

Newly Listed
This well located five room Albany home is being sold "As Is." Price $12,500. Mrs. Norin evenings HI 4-7086.

TH 5-0200
SERVICE SINCE 1887
Mason - McDuffie Co.

Navellier
If you are young at heart and just need that start, try this lovely 2 bedroom home in the El Cerrito Hills for only $13,950. Family sized kitchen with a good view.

Country Living
Lafayette ranch-tsyle home. Remodeled kitchen with a dreamy breakfast nook. 3 large bedrooms plus dining area with French doors leading to patio. Room for swimming pool. Assume FHA loan or refinance. Full price $21,950. Call today for appointment.

Custom Built
WHITE CLIFF HOME
Wall to wall carpets throughout, 3 bedrooms, 2 baths, all electric kitchen. Long, low ranch type with shake roof. Secluded back yard with patio. Double garage. Assume FHA or refinance.

Wayne Real Estate
10008 San Pablo cor. Fairmount
El Cerrito
LA 4-8044 — BE 4-2378
BE 3-5543

1. Real Estate

AGNES D. DUNNE
REALTOR

Excellent Buy
Richmond Annex. Newly painted 2 bedroom rustic home. Fireplace, wired 220 for dryer, 50 x 100 lot. $13,250.

Albany
Clean 2 bedroom, 5 room rustic home. Corner lot, zoned R2.

Walnut Creek
Beautiful Eichler home, 3 bedrooms, 2 baths, electric kitchen, family room opening to a lovely sheltered patio, near schools, 3 years old. $26,950.

EVENINGS, Vivian Garvey, OL 8-3207.

AGNES D. DUNNE
REALTOR
1537 Solano Ave. LA 4-2408
Evenings, LA 5-5745

STAN YOUNG
REALTOR
1506 Solano Ave.
ALBANY
LA 6-8052

Telegraph Avenue Investment
Excellent opportunity for small investor. A little work should bring high returns. Low down payment and seller will carry balance. Don't overlook this chance. You can't go wrong with Berkeley property! Mr. Neufeld, eves. LA 6-3852.

Spectacular View Lot
All of East Bay visible. All conveniences close by. 75x125 foot area to build on. Mr. Pursell, eves. BE 2-7947.

2 or 3 Houses
On adjacent lots. Area is not deluxe but will afford good average rental returns. This needs a little cleaning and painting and will then be a high class investment. Only $2,000 required. Mr. Neufeld, eves. LA 6-3852.

Alvarado Park
Two fine special lots, reasonable. Mr. Klein, LA 6-8052.

3 Unit Conversion
Above Telegraph Avenue on Regent Street. Income $285 a month. 50x100 multiple zoned lot. Priced at $26,000. Mr. Pursell, eves. BE 2-7947.

SALES PEOPLE
John Neufeld ..... LA 6-3852
C. "Bud" Pursell .... BE 2-7947
Phil Klein ..... LA 6-8052
Stan Young ..... LA 6-5629

STAN YOUNG
REALTOR
1506 Solano Ave.
ALBANY
LA 6-8052

★ ★ ★

Today
This is your opportunity. $700 down and about $95 per month will buy this 2 bedroom rustic in Richmond Annex. Level 50x100 fenced yard. Give your budget a break. Just $12,750. Mr. Selby, LA 4-4568.

A Word To The Wives
Is sufficient. New electric kitchen, spacious deck off dining room. Fine older family home of 4 bedrooms and den. In Thousand Oaks School District. Vacant, shown anytime. Mr. Kent, LA 6-4486.

Money Maker
Completely equipped dry cleaning plant, bar leased to 1966 and 4 apartments fully rented. On telegraph Avenue in Oakland. Owner will carry loan. Price $80,000. Mr. White, LA 6-1063.

EDWARD K. WRIGHT
REALTOR
1865 Solano Avenue
LA 6-3222

★ ★ ★

SHOP AT HOME

1. Real Estate

JEROME BLANK REALTY

Three Bedroom McGregor, Albany
Carmel Avenue near High School. Six rooms, full dining, utility rooms, 220 wiring, detached garage, fenced yard. Wall to wall carpeting, drapes included. $19,950. Eves. Mrs. Hopkins.

Owner Moving, Must Sell, Albany!
Completely remodeled one year ago. Five room, two bedroom, rustic home near Cornell school. Separate utility room, workshop, fenced yard. Living, dining room carpets included. Low down payment. $14,500. Eves. Mr. Williams.

El Cerrito, Panoramic Bay View
Five room, partially remodeled home with new electric kitchen. Located on secluded half acre with separate guest house, two wells, detached garage, many rare trees and shrubs. $17,950. Eves. Mrs. Hopkins.

Pinole Valley Estates, Ranch Style
Only ten minutes to Berkeley by freeway. Two year old, six room, three bedroom, two bath, Heritage home with shake shingle roof. Beautiful electric kitchen, formica breakfast bar, family room, patio, two car garage. Central heating, fireplace. $3,000 down to new FHA 30 year loan. $22,450. Eves. Mr. Williams.

Mira Vista, Three Bedrooms, Bay View
Terrific six room home near schools, shopping, transportation off Barrett Avenue. Large outdoor deck off living room plus 20x40 rumpus room. 220 wiring, central heat, full basement. Submit your terms for down payment ,assume large FHA loan. $22,250. Eves. Mr. Williams.

Berkeley Bugalow — $9,950
Good investment for rental income or home for small family. One bedroom, fenced yard, patio. Near all schools, transportation. Immaculate condition, redecorated one year ago. Low down payment. Eves. Mr. Williams.

Key Route Blvd., Albany
Few doors off Solano. English style, five room, two bedroom, stucco home. Wired 220, plenty of closet space, drapes included. Near schools, shopping, all transportation. $17,250. Eves. Mr. Maloney.

Near Downtown Berkeley
Five room, two bedroom, stucco, excellent condition throughout. Full dining room, fireplace, central heat. Large yard with secluded patio. Property zoned R-3. $18,950. Eves. Mr. Maloney.

Thousand Oaks Area, Berkeley
Near elementary school, Solano Avenue shopping, transportation. Six rooms, three bedrooms, 1½ baths, stall shower, central heating, two car, tandem garage. Attrractive, Spanish style, stucco home. $23,950. Eves. Mr. Center.

Immaculate Annex Home, Terrific Family Room
You will never see a neater, cleaner home! Beautiful family room with hardwood floors, fireplace, sliding glass doors to patio with cabana. Separate workshop, dog run, fenced yard. Two bedrooms, wardrobe closets, 220 wiring, vertical venitian blinds. Owner consider $2,000 down, assume FHA loan. $17,950. Eves. Mr. Williams.

Low, Low Down Payment, Richmond!!
Owner must sell this three year old, three bedroom, 1½ bath, stucco home immediately. Immaculate condition, opportunity for home ownership. $12,500. Eves. Mr. Williams.

Income Properties — We Have Several
Call any of our sales people and let them explain how to invest wisely in a good duplex, tri-plex, four-plex or larger apartment house.

JEROME BLANK REALTY
1530 Solano Avenue, Albany
LAndscape 6-4215

Evenings:
Ralph J. Bohrer ..... LA 5-3253
Dorothy Hopkins .... LA 5-1070
George Wilson ..... LA 5-8271
Paul March ..... LA 5-2884
Jack Maloney 223-8574
Ann Wise ..... CA 3-8785

Berkeley Office
1270 University Avenue
Berkeley — 848-7292
Evenings:
Dennis R. Williams, Manager ..... LA 6-3819
A. H. Center ..... TH 8-9017
Stanley M. Cole ..... LA 6-0687

1. Real Estate

Where Customers Send Their Friends

★★Artistic Flair
Is evident in both house and garden. The very large rumpus or family room opens into the covered patio. There are three bedrooms, two baths, two-car garage and all level. Evenings Mrs. Ellis, LA 5-8727.

★★Buy Confidently
When you carefully examine this sturdy 3 bedroom home you will realize how well it is built. All on one floor, it has many fine points, such as an all electric kitchen, a large family room, two baths. Eves. Mrs. Greer, LA 6-9425.

★★No Space Problems
In this well located Albany home. Four bedrooms plus a large cabana in rear garden. Ideally situated near bus, schools and swimming pool. Eves. Mr. Acree, LA 6-0070.

LE ROI B. GARDNER
REALTOR
1797 SOLANO AVE.
LA 6-9339

2611 Sonoma El Cerrito
Prestige home with view, huge sunken living room connected to family room with double fireplace, extra large eating space in beautiful all electric kitchen, 3 bedrooms, 2 baths, 4th bedroom plus play room downstairs. $37,500. Mrs. Kono, LA 5-9064.

Bayview Ave.
Fourplex — 2 with 2 bedrooms, 2 with 1 bedroom ,electric kitchen, garbage disposals, carpeting, drapes, large yard and patio. James Yasuhiro, BEacon 5-9886.

Nakamura Realty
Grove St. Office: TH 8-2724
Gilman St. Office: LA 4-7125

Comfortable
Richmond Annex — Large two bedroom stucco in homey area, modest view, workshop, near schools, stores and transportation.

MARTHA W. JEANS - Realtor
JEANS REALTY
1258 Solano Ave. ph. 524-8508
nights, 525-5119

NOT FOR SALE
1049 Ordway
This house already sold on Runnion for City Attorney. The Baums. 30

Concrete Block Bldg.
San Pablo north of Solano. Gross income $150 mo. Well located. Asking $18,950, down payment flexible, submit.

If not in office, leave your name and phone number on recorder. Will then call you back.

Evenings, BE 4-0255
Chas. Ceremony
Realtor
LA 6-5411
627 San Pablo

Listings Wanted
Looking for something SPECIAL? Why not give us a call?

MARTHA W. JEANS - Realtor
JEANS REALTY
1258 Solano Ave. ph. 524-8508
nights, 525-5119

Must See!! Very Special!!
451 Arlington, Berkeley. Large living room, separate dining room, 3 bedrooms — one on main floor, 2 baths, fireplace, view, low taxes, wall carpeting living room and dining room. Open daily. LA 6-7807. 29

Eleven Room, Five Bedroom, Richmond Home
Excellent location on 33rd north of Garvin. Terrific home for large family—plenty of room for the in-laws too! Includes a separate apartment, 2½ baths, 50x100 level grounds, detached two car garage. Will trade for income property. $26,950. Eves. Mr. Maloney.

Rentals — No Fee To Tenant
Call us for your rental needs. We have several excellent rentals.

JEROME BLANK REALTY
1530 Solano Ave., Albany
LAndscape 6-4215

14. Real Estate Wanted

NAKAMURA REALTY
1329 GILMAN STREET
LA 4-7125
Large active company has many immediate buyers for homes, lots, income properties. Anywhere in Bay Area. Call and list with us for fast courteous service.

14. Real Estate Wanted

Cash Buyer —
for a small lot home in El Cerrito or Albany. Also qualified buyer for 2-bedroom and rumpus, $21,000. Call Mrs. Wayne.

Wayne Real Estate
10008 San Pablo cor. Fairmount
El Cerrito — LA 4-8044
BE 4-2378

WE WILL RENT OR SELL
Your PROPERTY
Phone LA 4-1841
LIST THEM WITH US!
NO OBLIGATION
Walsh Real Estate
10527 San Pablo - El Cerrito

3 BEDROOM HOME — El Cerrito, Albany or Richmond Annex, priced not over $17,500. Call MacDonald, LA 5-0089. WALSH REAL ESTATE, LA 4-1841. 28

25. Rentals

GAETA APARTMENTS
ALBANY Furnished apartments. 2-3-4 rooms, $75 to $95.
GAETA APT. BUILDING
937 Solano Ave., Apt. 1
LA 4-9671
No fee charge
G. D. Gaeta, Realtor
temporarily located at
846 San Pablo Avenue, Albany
LAndscape 5-7171
42 Years in Albany tf

3 ROOM APARTMENT — Bedroom, kitchen, living room, bath. Stove and refrigerator. LA 4-1797. 30

IN ALBANY, attractive newly painted, 1 bedroom home. LA 4-7030. 30

3 ROOM HOUSE, unfurnished, 622 Cornell Avenue. $75 a month. Keys 609 Cornell. No children. 30

NEW ALBANY fourplex, deluxe 2 - bedroom apartment. Two blocks from El Cerrito Plaza. Includes draperies, water, garbage, storage locker. Soundproof. Adults preferred. Available May 1st. $100. LA 5-2109. 30

Albany
2 bedroom apartment. Stove, refrigerator, parking, children. No rental fee. $90.
Evenings, BE 4-0255
Chas. Ceremony
Realtor
LA 6-5411
627 San Pablo

1 BEDROOM apartment, unfurnished. Stove, refrigerator. Convenient Albany location. $75. Adults. No pets. Garage available. LA 5-2788, LA 6-5164. 30

ALBANY. Clean 4 room stucco house in a fine neighborhood on beautiful Ramona Avenue. 1 bedroom, also wall bed in living room. Harwood floors, garage, barbecue area, enclosed back yard. Beautifully landscaped. $90. Owner, LA 4-1984. 30

"The NORMANDY"
1317 Liberty Street, El Cerrito
1, 2, AND 3 BEDROOMS
Custom Drapes
Individual Storage Lockers
Luxurious Carpets
Electric Kitchens
Heated Pool
Recreation Room
$110.00 & up
SCOTT W. BONDS, Quality Rentals
LA 6-0867 TE 2-8141 LA 6-5321

APTS. FOR RENT. Call Severy Realty, LA 5-0781 or LA 6-5326. 30

ONE BEDROOM unfurnished house. Taylor near Solano and transportation. Newly redecorated, carpeting, drapes, glass doors to sun deck, garage, $110. LA 5-3743. 30

BERKELEY
NOW RENTING
Deluxe one and two bedroom apartments. Custom drapes. Electric kitchen. Carpeting, Individual sun deck. Off street parking. Storage.
$115 and $135
1497 Hopkins, Berkeley
LA 6-1872 (No fee) LA 5-1388
29

35. Help Wanted

BABY SITTER, P.M. Mondays, permanent. Santa Barbara Rd. LA 4-9826. 30

Shop At Home

35. Help Wanted

AVON COSMETICS offers you an excellent income without neglecting home or family. Join our group of successful women and become a Beuty specialist. With the free training given you can earn while you learn. Phone GL 1-5768 today, 30-31

WANTED — Albany citizens to fight rapid transit plans — VOTE FOR STEPHENS. 30

MAKE EASY MONEY simply by obtaining permission for shipments of guaranteed hosiery on free trial. Nothing to pay unless delighted after wearing. Easily done personally, telephone or mail. Earn up to $1.25 on each sale. Rush postcard for complete outfit, instructions, etc. absolutely free. No oblibation. VAN, P.O. Box 153, Albany 6, Calif. 29

40. Miscellaneous For Sale

Pre-Inventory Clearance of
New 6-year cribs, $16.95; used, $10. Playpens, $9.49; hi-chairs, $8.49; strollers, $11.95; chests, $15.95, etc. Hundreds of bargains in new and used items. Rentals. Open evenings, Sundays.
Jean's Baby Shop
2444 Grove, Oakland, HI 4-5170

REDWOOD ROUNDS for patios, walks. 5" thick. Pentaclor treated. 10" to 30" diameter, 50 cents square foot (13½" diameter). $20.00 order delivered free. LA 6-4179 eves 29

LENNOX CAMERA SHOP
1479 SOLANO AVE. LA 5-3822
CAMERAS — STILLS and MOVIES
Projectors, Photographic supplies tf

NEW LINCOLN WELDING machine. Trade for real estate. Anything considered. LA 6-9250. 30

FISHING TACKLE at a great savings. Rods, reels for bass and trout. 1919 Curtis, Berkeley. TH 3-8652. 30

CHESTERFIELD SET, 21 inch TV, refregerator-freezer combination, dining table and six chairs, bedroom set, single bed, occasional chairs. Call LA 5-9321. 30

MONTGOMERY WARD ringer-type washer. Good condition. $20. Montgomery Ward med. size self-defrosting refrigerator $60. LA 5-6463.

Was Your Picture In The Paper?
Copies of photos by the Times photographer may be ordered by contacting
DOROTHY LARIMER
LA 4-6158 LA 5-1510

17 CUBIC FOOT chest freezer, excellent condition. $100. LA 6-1508. 30

AUTOMATIC KENMORE washing machine. New hose and motor. $60. LA 6-1208. 30

TELEVISION, reconditioned. Table models, consoles, combinations. All real bargains. Del Courtney TV, 1120 Solano Ave., Albany. 30

Campfire Girls Thrift Shop
for best buys. Tuesday through Saturdays, 11-4. 1315 San Pablo at Gilman. Rummage needed, please. LA 4-6837. tf

WANTED — Red blooded Albanyites who are opposed to present rapid transit route — VOTE FOR STEPHENS. 30

REFRIGERATOR, "Leonard" deluxe 2-door, freezer on top. Fine condition, $95. Call after 6 p.m., LA 5-5785. 30

WEDGEWOOD STOVE, clock timer, immaculate. Console TV, radio, phonograph, very good condition. Servel gas refrigerator. Band saw. Garden tools. Studio couch, chairs, ideal for cabin. LA 5-0340. 30

49. Miscellaneous Wanted

FURNITURE WANTED
Cash for furniture, stoves, dishes., misc., any amount. F. J. Swartz, TH 1-7555. tf

50. Special Services

Income Tax
Complete Income Tax Service, Federal and State
A. Rothstein,
former U. S. Internal Revenue Auditor, has joined staff of
Agnes D. Dunne
REALTOR
Across from Bank of America
Bus., LA 4-2408; Res., TH 5-3969
31

52. Autos For Sale

Volkswagens — Porsches
Bank Terms
718 San Pablo, Albany—New.
618 San Pablo—Guaranteed Used.
Berkey Lee. LA 6-2942. tf

'61 COMET 4-door station wagon, deluxe, automatic transmission, radio, heater, $2,000. Call after 6 p.m., PLymouth 8-1374. 30

54. For Your Auto

TIRE RECAPPING
BRAKE RELINING
WHEEL BALANCING
WHEEL ALIGNING
MOTOR TUNEUP
ALBANY TIRE SERVICE
742 San Pablo Avenue
Albany
LAndscape 5-6427

62. Personals

CHARLIE:
I know that. But Barry Runnion is endorsed by the People! L.B. 30

ONE MAN'S FAMILY voting for Runnion. The Zuerners, San Gabriel. 630 30

73. Instruction

ENROLL NOW — Join the ranks of outraged citizens who do not want Albany split down the middle by rapid transit — VOTE FOR STEPHENS. 30

Career Positions
P B Xperts
School of PBX Receptionists
LIVE Telephone Switchboards
ENROLL NOW
New classes
LA 5-3834

75. Personal Services

You Should Be Shot!
For a painless job, call
DOROTHY LARIMER
Licensed Photographer
LA 4-6158 LA 5-1510

77. Equipment Rentals

A to Z RENTALS
666 San Pablo Ave.
Albany — LA 5-8228
ANY JOB IS EASIER with the right equipment.
OPEN EVERY DAY
7:30 a.m. to 6 p.m.

80. Services

Lennox Camera Shop
1479 Solano Ave. LAnd. 5-3822
PHOTO SUPPLIES
PHOTOSTATS
IDENTIFICATION PHOTOS

ALBANY TELEVISION SERVICE
☆
"There's No Substitute For Know-How!!"
☆
Phone LA 6-9177
1150 SOLANO
tf

A DEPENDABLE building service which adapts itself favorably to do-it-yourself projects, with particular emphasis on economy. B. G. Denney, LA 4-0052.

85. Home And Garden

Allen's Hauling
Yards, basements cleaned, odd jobs.
TH 5-7338
tf

Light Carpentry — Painting
"LET ME FIX IT"
William Bruce
1116 Santa Fe Ave. LA 6-7761
tf

PAINTING
Interior — Exterior
Save money on quality work.
Terms arranged.
Licensed and Insured
For free estimate call
BASIL M. BOLTE
LA 5-0692

PAINTING
Exterior or Interior
REASONABLE PRICES
Free Estimate
NO JOB TOO SMALL
LA 5-2423
tf

Fallout Shelters
BRICKWORK
FIREPLACES
Chimneys Repaired,
Smoky Fireplaces Corrected
Dampers
ALBERT COLLINS
KE 4-1577 47

RUBBISH — HAULING
CLEANUP service. You call, we haul. Berkeley area, estimates. KE 2-3908, 12 years established. tf

The Albany
A LEGAL NEW
Official News
of the City of
and the
Thousand
Times
(formerly Hill
ILA MAE W
Publisher - O
Published Every
1240-42 SOLANO
ALBANY, CAL
LAndscape 5-15
Subscription Rate

85. Home And G

U-Call . . . W
TH. 5-3

PAINTI
Glenn E.
Interior and
First Class Wo
Reasonable
Licensed and
LA 4-6

FIREPLA
New - Remodeling
Porches - R
Dry Rot and Ter
Concrete & Br
Fences - Pa
ROY ANACI
LA 6-75

Albany W
Cleaning an
Servic
Window Cleaning
Polishing — Wa
Residential and C
LAnd. 5-
FREE ESTIM

COMPLETE
IMPROVEM
Kitchens, Bath
Addition
Planning and D
Licensed Ge
Contract
RALPH TO
LAnd. 5-

ADDITIONS, alte
es, steps, dry rot
tion repairs. A
tractor. Licensed
Gene Morgan, LA
estimates

EXPERT PAINTI
cleaning, reasona
J. E. Brown.

31. Insurance

Good Stu
Discount

...to find
how much
may save
car insur

ASK F
Dave S
1527 SHA
TH 1-
Res.: 908
LA 4-

STATE FARM INSURANCE
STA FAR MU
AUTOMOBILE INSU
Home Office: Bloo

85. Home And Garden

HOME REPAIRS, remodeling, additions. F. C. Schadeberg, LA 6-0370 evenings and weekends. tf

Local Contractor
Albany Resident 25 Years
Patios — Specialty
Block Brick — Wood Fences
Block Garages — Carports
Driveways — Walls — Sidewalks
Foundation — Dry Rot Repairs
Anthony Anaclerio
LA 5-8763
tf

ELECTRIC WIRING for range, dryers, washers, 220 service, additional lights, switches and plugs. Repair nxtures. bells etc. Licensed electrician. LA 5 4986. tf

LEGAL NOTICE

NOTICE OF INTENTION TO ENGAGE IN THE SALE OF ALCOHOLIC BEVERAGES

TO WHOM IT MAY CONCERN:

Subject to issuance of the license applied for, notice is hereby given that the undersigned proposes to sell alcoholic beverages at the premises, described as follows:

938 San Pablo Ave., Albany

Pursuant to such intention, the undersigned is applying to the Department of Alcoholic Beverage Control for issuance by transfer of an alcoholic beverage license for these premises as follows:

ON-SALE GENERAL
(Public Premises)

Anyone desiring to protest the issuance of such license may file a verified protest with the Department of Alcoholic Beverage Control at Sacramento, California, stating grounds for denial as provided by law. The premises are now licensed for the sale of alcoholic beverages. The form of verification may be obtained from any office of the Department.

ALFRED RAPISARDO
DALE PIPER
193-A, Pub. April 4, 1962.

LEGAL NOTICE

NOTICE TO CREDITORS
Superior Court of the State of California
In and for the County of Alameda

Estate of Louise M. O'Toole, also known as Louisa May O'Toole, Deseased. No. 157474.

Notice is hereby given to the creditors of the above named decedent that all persons having claims against the said decedent are required to file them, with the necessary vouchers, in the office of the clerk of the above entitled court, or to present them, with the necessary vouchers, to the undersigned at the office of Cecil N. Lavers, attorney at law, 1057 Solano Avenue, Albany 6, California, which is the place of business of the undersigned in all matters pertaining to the estate of said decedent, within six months after the first publication of this notice.

Gertrude A. Welch
Executrix of the will
of said decedent.

Cecil N. Lavers, Attorney at Law
1057 Solano, Albany, California
192-A, Pub. Apr. 4, 11, 18, 25, 1962.

LEGAL NOTICE

NOTICE TO CREDITORS
Dept. No. 4 No. 157420

Notice is hereby given by the undersigned Administratrix of the estate of WILHELMINA L. FYFFE, also known as WILHELMINA LAMONT FYFFE, also known as WILHELMINA FYFFE, also known as MINNIE FYFFE, also known as W. L. FYFFE, also known as W. FYFFE, aslo known as L. FYFFE, deceased, to the creditors of and all persons having claims against the said decedent to, within six months after the first publication of this notice, either file them, with the necessary vouchers, in the office of the Clerk of the Superior Court of the State of California, in and for the County of Alameda, or present them, with the necessary vouchers, to the said Administratrix at the office of HOLMDAHL & FLETCHER, 1624 Franklin Street, Oakland 12, California, which place the undersigned selects as the place of business in all matters connected with said estate.

ISABELLE SMART,
Administratrix of the estate of the above-named decedent.

Dated at Oakland, California, March 16, 1962.
HOLMDAHL & FLETCHER
Attorneys for said
Administratrix
188-A, Pub. Mar. 21, 28, April 4, 11, 1962.

THANKS FOR WRITING!

(Convictions expressed by writers of letters to the Times are their own and do not necessarily represent or imply the attitude of policy of the newspaper. Letters must be signed and complete with address. Names are not withheld by request. No anonymous contributions are accepted. Readers are asked to limit their letters to 250 words, and present them type on one side of the paper, if possible. The Times reserves the right to shorten, reject or edit letters as long as the original intent is not altered. Despite these rather rigorous rules, we welcome your letters and will print them whenever space permits.)

Editor, The Times:

The Albany American Field Service Chapter would like to thank everyone who helped make the AFS Breakfast a resounding success. To those who planned and worked so enthusiastically, and to those who attended, our gratitude. Over 700 people were propmtly served a delicious breakfast that morning, the largest number ever to attend our annual breakfasts.

Proceeds will help bring a foreign student to live with an Albany family next year. Only through the generous support of the community can the AFS exchange continue. Our thanks to all those who have helped this year.

Mrs. Ben Logan
Pres., Albany Chapter,
Amer. Field Service
604 San Carlos Ave.

Albany Times
1240 Solano Avenue
Albany 6, California
Gentlemen:

The Directors of the Albany Chamber of Commerce and Chairmen of various committees handling the "Albany Blastoff Bargain Days" wish to thank your organization for the fine cooperation you are giving us during this promotion. Although the promotion is only in its first week, we have already received reports from various retailers of a 50 percent increase in business and some are re-ordering additional script.

The Committee feel assured of the ultimate success of this promotion and with the various activities planned by the Committee during the next few weeks should show a great increase in volume of sales.

May we suggest in your advertising solicitation that you stress the value of the merchants giving special sales items and individual publicity during this promotion.

Sincerely yours,
JOHN PLEICH, Chairman
Promotion Committee,
Albany Chamber of
Commerce.

Editor, Albany Times,

Some human interest sidelights in the current city elections have gone unnoticed in the public press. Therefore, I should like to offer the following:

Regrets are in order for Mr. Boyich who's speech was cut short by the clock last night at Cornell auditorium. He was about to expose the property manipulations of a man who is also running for office. Mr. Boyich brought out the man's apartment ownership on Kains Avenue which frustrated business development but was unable to mention his further land acquisition on San Pablo and Adams. It's rumored this candidate took options on this land and subsequently purchased same just before the rezoning was made public. Quite a windfall but through these actions a large Safeway shopping center was lost for Albany.

The races for city offices aren't the only races being run. Seems Mr. Boyich is racing around for a shovel so he can break ground for the Senior Citizens' new building before election day. I wonder just how many shovels Mr. Boyich is going to get since so many other people have worked on this project long before Mr. Boyich discovered it could be a campaign issue.

All this talk about the city attorney's race is moving from the ridiculous to the sublime. According to some people we don't need a city attorney but a telephone. Since the election code states the city attorney must be an Albany resident it only stands to reason he should also have an office in Albany. Suppose his lucrative office was in Sacramento? He would still be eligible to run but how efficient would his services be? If his bread and butter is earned elsewhere, which interest will be paramount in his mind? No one has bothered to ask Mr. Turner or Chief Jensen how often they must confer in the offices of the city attorney. Mrs. Zahn made her point quite clear at the Cornell meeting—she drew from Mr. Fletcher and Mr. Runyon the statement they would not open Albany offices. Knowing how she feels about Mr. Foley moving out of Albany, one need not be clairvoyant to see how she feels about the city attorney having his office out of Albany.

Can't help feeling sorry for Geo. Hein who stated in the Albany Times, "I vote on the issue as I see it without aligning myself with anyone." Mr. Boyich cut the rug out from under him by stating that he voted with the majority, to wit, Mayor Carlevaro and Geo. Hein. Someone has their wires crossed.

Did anyone see Mr. Tripodi's bitter letter in the East Bay Labor Journal? What a slap in the face to those individuals whose support he solicited.

Final note: Don't complain after election day how things should have gone if you didn't vote. Remember you get the kind of city government you vote for and take an interest in.

BRUCE M. STARK,
535 Santa Fe.

Editor, Albany Times:

The Albany Betterment League wishes to congratulate the Hill Association for its thorough planning and its fair handling of the All Candidates Night at the Cornell School last Friday evening. Albany had a right to be proud of itself that night.

JOHN JOHNSON,
Coordinating Chairman,
Albany Betterment League

Dear Editor:

I would be grateful if you would permit me to bring the following information to the attention of the voters:

Lewis Howell under date of March 28, '62 Albany Times submits a resume of his past record as Councilman to the voters for his re-election. It just amuses me to read about his accomplishments. I wonder where I was when all that took place, since for 11 years I was right there on the Council. But we, the voters, who KNOW Mr. Howell, and KNOW what to EXPECT of him once the election is over, will vote accordingly.

JOEL PARKER in the same issue of your paper submits his candidacy to succeed himself with the statement, "that he was elected in the recall with one of the largest votes ever cast for an Albany Councilman." Is he PROUD of having participated at that time in an "artificial election," where hysteria and hatred prevailed, where people were asked to leave their hospital beds to come and vote, and where others, who had moved out of Albany but were still within the 54-day limit were urged to come and vote?

Mr. Parker, in the Albany Times, says he wishes to be re-elected because he is interested in bringing honest dignified government to Albany. He claims that actions speak louder than words and wishes to be judged by his VOTING record.

Well, let's analyze Mr. Parker as a Councilman. He leaves Albany in the morning for San Francisco and returns at night. People who ride with him in the bus have told me that. Therefore, he does NOT know what is going on in Albany, other than what is being TOLD to him. At Council meetings he sits, he does NOT believe in talking; he votes DUTIFULLY WITH Councilman Howell AGAINST the others IF there is a controversial issue involved. (Look for verification in Minutes of Council meetings.) He sits right next to Mr. Howell in the Council Chamber.

Mr. Parker says very little in his campaign story in "The Times;" however, in "THE VILLAGER," a paper printed in the Village he says interesting things, that should be disturbing to the greater majority of our citizens here, and should make them think twice, whether he should be re-elected to the Council.

Mr. Parker in his written interview at the Village claims that Albany's major problem is "MONEY," that the city needs more revenue, SUCH AS AN INCREASE IN PROPERTY TAXES. By proposing THAT, he is UNCONCERNED over the fact, that we have in our city a large majority of people who live on fixed incomes, small pensions and social security. With ham, HAVING A GOOD SALARY, it does NOT matter, whether the property taxes are raised. With HIM, it does NOT matter if property taxes go higher and higher, that homes from people with FIXED incomes and ELDERLY might be SOLD FOR NON-PAYMENT OF TAXES.

Is THAT the man we want to have on the City Council? Was the choice of the so-called "Good Government League," when they picked him as a substitute for me, REALLY SUCH A GOOD ONE? Mr. Parker must be very sure of the support of the clique again, that he proposes INCREASE IN PROPERTY TAXES as a campaign proposal — but mind you, he said THAT in the Village paper of March, 1962, it is printed once a month — he did not DARE to say it in the Albany Times, where he faces Albany PROPERTY OWNERS.

MRS. KATHIE ZAHN,
911 Santa Fe Avenue.

To The Editor,

Some questions have arisen regarding my views of raising sales tax revenue which prompts me to write this letter to clarify this point.

Our sales tax revenues have decreased in Albany due to a decrease in business within the community. My thought is that if the city council could cooperate with each other, first of all, and with the Chamber of Commerce and other merchants to create an improved business climate, possibly we in Albany could attract new customers and new businesses that would buy and sell in Albany. Thru this improved business activity the sales volume would go up, hence the sales tax revenues would also go up. I do not wish to see Albany's sales tax rate increased.

I believe in frugal use of funds. Indescriminate tax increase and expenditure of our money is harmful to us as taxpayers, however, we must pay for what we get. If our citizens demand increased services or even desire to keep the level of service the city now renders a property tax increase may be necessary if we are unable to get revenue from other sources.

I would like to urge every citizen in Albany to come to the public hearing on the Blind Orientation Center to be held April 16, 1962. I feel that the proposed site location at the north end of Adams and Madison streets is of vital importance to all of us. I have no objection to the Orientation Center being located in Albany. However, I would like to see it located on a portion of the state owned land which is within Albany. Approximately 20 percent of Albany's above water area is not tax producing because it is either owned by the University of California or the Department of Agriculture.

In view of my earlier statements regarding tax revenues I feel that the flat, undeveloped land, laying at our northerly city limits from San Pablo Avenue to the Eastshore Freeway has great potential to become Albany's frontier in business development. I feel it is vitally important that we attempt to save 2.5 acres in this potent commercial location from the State of California Land Acquisition Board.

JOEL W. PARKER, JR.,
1050 Stannage Avenue

To Letters To The Editor,

Having served 3 successive terms on the Albany City Council for a total of 10 years, 6 years as Mayor, Past President of the East Bay Division of the League of California Cities and 3 years as the Vice President of the Alameda County Mayors' Conference, I thought that by now my personal integrity would be unquestioned. It remained, however, for Councilman Boyich to prove that there is no depth to which an APPOINTED Councilman will not stoop, in order to perpetuate himself in office.

In a local newspaper on March 27, it was stated that I had been charged by a Mr. Wilkins with irregularities in the City Park Department and that Mr. Boyich had voted for an inquiry. I want to point out that Mr. Wilkins was an appointee to the Park Commission by the recalled Mrs. Zahn, that he had brought this same charge on four previous occasions, and that each time it was found completely without merit. The City Park Superintendent used a $500 budget appropriation to replace a 30-year-old rusted-out water system in Memorial Park, thereby saving taxpayers thousands of dollars. The Park and Recreation Commission voted 4-1 (Wilkins opposing) to uphold this expenditure, and the Albany City Council unanimously approved it on 11-9-59. The disgruntled Mr. Wilkins, having been turned down on many of his hair-brained proposals before the Park Commission, resigned in a huff, for lack of support.

Furthermore, the annual audit of the city's books by the C.P.A. firm of D. A. Sargent and Co. for the year 1959, showed that the city's books were in perfect order and that all expenditures in every department were in absolute accordance with good business practice.

Why were these "phony" charges again brought up just 2 weeks before election? Councilman Boyich, appointed to the Council (over the protests of the people of Albany) by Mrs. Zahn, after he failed in the last election, who has, since his appointment, served as Council representative on the Park and Recreation Commission, could have found out the true facts at any time; BUT, no, he is still following his old pattern of INUENDOS, not facts.

Therefore, I would greatly appreciate it if your paper will print this letter so that the people of Albany will not be misled by the political shenanigans of the power-hungry group who will stop at nothing to keep their two "appointed" Councilmen in office.

LEWIS M. HOWELL,
Councilman,
1079 Peralta,
Albany, California.

Editor, The Times:

Albany's municipal election in April provides opportunities for discussion of major issues. I hope that serious consideration will be given by citizens and candidates, alike, to the matter of a park on Albany Hill.

A portion of the hill remains in much the same state as it was when the Indians ate their sea food at its base or ground their acorns on its rocks. If Albany's citizens permit that natural asset to be lost it would be a loss for the entire Bay Area. Although this is not as important as other larger conservation projects, there are many conservation groups which might be willing to help, but the initiative must come from the people of Albany. The Albany Hill Association now has members working on gathering information as to practical steps which must be taken, but to be successful the project needs support from all parts of the town.

Residents of this area who have never explored the hill might go and see for themselves what is there. The wild flowers are now in bloom and although they are not in the same abundance as they once were they could be replanted. The rocks with the holes where the Indians ground their acorns can still be seen on the Northeast slope of the hill. Native shrubs and trees provide a refuge for birds and other wild life. No view in the area rivals that seen from the top of the hill. Over the years thousands of persons have enjoyed this natural park without cost but now someone must give time and effort and money if this heritage is to be preserved. Albany residents and interested persons in surrounding areas can demonstrate their support by writing letters to the Albany City Council.

Catherine J. Webb
843 Washington Ave.

Editor, The Times:

I heartily support the plea of Mrs. Buchholz with respect to a dog law.

I have not only had similar personal experiences, but we have disgusting sights everyday on our lawn, backyard and driveway. They do not even respect the garage when it is open. We have days that those visits take place 9 to 12 times a day. And we have to clean it. Not taking into account the knocking down of plants.

I certainly like pets, but when I had a dog once, I took the time to take him out mornings and nights. Anyone who does not sacrifice these 10 to 15 minutes twice a day should not pretend love for his pet.

What about birds which are kept in a cage? That's much worse. Or horses — our best friends? They, too, would like to run around.

Men and children are subject to certain controls and restrictions, and so have animals to be.

Else we are heading for anarchy.

Hartwig Heymann
1494 Sonoma Ave.

Editor, The Times:

Enclosed is a copy of a letter I have sent to Congressman Jeffrey Cohelan concerning Albany's role in the rapid transit plans.

This is a problem that concerns me and a great many other people in the community. I am hoping that you will print this letter so that it might be used as a guide to those citizens who might want to write to their legislators concerning this matter.

Thank you for your consideration.

Nicholas Stephens
1285 Brighton

"The Hon. Jeffrey Cohelan
The House of Representatives
Washington 25, D.C.
Dear Congressman Cohelan:

"In a recent news item, it was stated that the Bay Area Rapid Transit District has received top priority for federal funds to aid the rapid transit program. This is an issue of great concern to the homeowners of Albany.

"A proposed transit route along the Santa Fe right-of-way would mean the displacement of 100 homes and several small businesses in Albany. This area would also be removed from Albany's city tax rolls which would put a serious financial burden upon the community.

"We citizens are seeking your help, Mr. Cohelan, to prevail upon the Urban Renewal and Home Financing Agencies to hedp us make certain that the suggested alternate route along the East1 shore Freeway is at least negotiated.

Thank you for your consideration of this matter.

Sincerely yours,
Nicholas R. Stephens"

LEGAL NOTICE

LIFE AND ACCIDENT AND HEALTH
Synopsis of the Annual Statement of Bankers Union Life Insurance Company
200 Josephine Street, Denver 6, Colorado
Year Ended December 31, 1961

Total admitted assets	$22,074,262.86	
Total liabilities	18,981,365.80	
Special surplus funds	$157,500.00	
Capital paid-up	460,000.00	
Unassigned surplus	2,475,397.06	3,092,897.06
Income for the year		4,238,396.92
Disbursements for the year		2,591,336.86

We hereby certify that the above items are in accordance with the Annual Statement for the year ended December 31, 1961, made to the Insurance Commissioner of the State of California, pursuant to law.

M. J. SHADA
Vice President
T. O. McCORMICK
Secretary

189-A, Pub. Mar. 28, April 4, 11, 18, 25, 1962.

LEGAL NOTICE

LIFE AND ACCIDENT AND HEALTH
Synopsis of the Annual Statement of the North American Company For Life, Accident & Health Insurance
209 S. LaSalle St., Chicago 4, Illinois
Year Ended December 31, 1961

Total admitted assets	$65,862,183.99	
Total liabilities	45,903,997.22	
Special surplus funds	$1,091,000.00	
Capital paid-up	1,000,000.00	
Unassigned surplus	17,867,186.77	19,958,168.77
Income for the year		30,583,697.26
Disbursements for the year		30,902,847.68

We hereby certify that the above items are in accordance with the Annual Statement for the year ended December 31, 1961, made to the Insurance Commissioner of the State of California, pursuant to law.

R. D. WISELY
Vice President
C. C. COX
Secretary

186-A, Pub. Mar. 14, 21, 28, April 4, 11, 1962.

Flower Arranging, Design Course

A new Flower Arranging and Design course, taught by Mrs. Doris Munster, has been scheduled this Quarter at the Albany Adult Center, 603 Key Route Blvd. Meeting on Wednesday afternoons from 1 to 4, the course will feature demonstrations by the teacher, student presentations, and class participation in evaluating the members' work.

Mrs. Munster, well-known for the beautiful arrangements she has prepared for the Claremont Hotel for the past 20 years, uses the established principles of design, line, balance and color to show the students how to arrange a wide variety of decorative materials. She also emphasizes the use of containers and materials on hand, or at least readily available, to show the students how to arrange flowers, leaves, rocks, wood, figurines and weeds.

CHURCHES

GRACEMONT BAPTIST
1221 Marin Avenue

Regular services will be held at the church this Sunday. Sunday School, 9:45 a.m., classes for every age, nursery for the babies. At 11 a.m. the pastor, L. Arthur Nunn, will speak on "A Place of Prayer," first of three messages leading to Easter.

Training Union of the church 5:30. Evening Worship service 6:30. Ralph Silva leads the choir for all services of the church. All are invited to attend the services. The Gracemont Boptist Church is affiliated with The Southern Baptist Convention. Bible study and prayer meeting, each Wednesday evening at 7:30 p.m.

✚

WESTBRAE CHURCH
1343 Hopkins Street, Berkeley

Pastor R. A. Graves delivers the message at both services of the church Sunday: 11 a.m. "Light on Living in These Last Days." 7 p.m., "Pointers for Pastors and God's Pilgrim People." Sunday School, 9:40 a.m., classes for all ages. Young People's Groups, 5:45 p.m. 6 p.m., Bible Study and Discussion Group for Adults. A most cordial invitation is extended to all to attend the services of Westbrae Church.

✚

ALBANY METHODIST
Marin and Stannage Avenues

Sunday, April 8: 9:45 a.m. Church School classes, child care available. 11 a.m., Morning worship, Claude H. Friesen, pastor Sermon, "Fountain of Life or Golgotha Hill". 5 p.m., Confirmation calss. 6:30 p.m., Junior and Senior High MYF groups. 6:30 to 8 p.m., Sunday evening Seminar Series continued. 8 p.m. Church Nominating Committee.

Friday, April 6, an "Honor Roll Banquet" is being held as a project bringing together all the groups within the church. The general chairman is Dr. Ronald Macfarlane and the following committee: Mrs. Gladys Miller Glenn Chappell, Mrs. Marilyn Harvey, Mrs. Jackie Coragioli and Mrs. Alpha Wright.

✚

Evangelical Free Church
1918 Blake Street, Berkeley

The Monthly Communion Service will be held on Sunday morning, at 11 o'clock. Pastor Donald Bowman will bring the message.

At the 7 p.m. Inspirational Hour there will be Congregational Singing led by Peter Benton special music by the Youth Choir and the pastor's message from the current series on the "Seven Sayings From The Cross".

Sunday School meets at 9:45 a.m. Bible Instruction class at 5:45 p.m.

✚

CHRISTIAN SCIENCE

Christian Science Society of Albany meets regularly at 538 San Pablo Avenue in Albany. Sunday morning services are held at 11 a.m. and the Wednesday evening meetings are held at 8 p.m. The Sunday School convenes every Sunday morning at 11 o'clock. Everyone is cordially invited to attend the Sunday morning services and Wednesday evening meetings. All children are welcome to come to the Sunday School.

THE MIGHTY MIDGET WANT ADS WORK

To Place Classified Ads mail blank below to
Albany Times - Thousand Oaks Times
1240 Solano Ave., Albany 6, Calif.
20 Words, 1 time, 1.00; 2 times, 1.80; 3 times, 2.50; 4 times, 3.20 — Each additional 1-5 wards, 25c more per week.
Deadline — Monday at 5 p.m.
ALL Classified Ads appear in BOTH Papers for the price of ONE.

Name..... Phone.....
Address..... City.....
Your Want Ad:.....
.....
.....
.....
.....
.....
25c billing charge if ad not accompanied by remittance.

TRADEWAY Salvage Warehouse
SACRIFICE CLEARANCE of
thousands of items scuffed in shipment sold to us by leading transportation companies to partially
RECLAIM HANDLING & FREIGHT CLAIMS
Other sources are fire insurance claims, bankrupt stocks and factory samples.
"We buy to 60% less and pass these savings to you"
BEDROOM — DINING ROOM — LIVING ROOM — APPLIANCES — RUGS
Including sofas, chairs, tables, rugs, broadloom carpet, washers, dryers, refrigerators, freezers, color TV, television, stereo, office furniture, and other needed items for your home.
TRADEWAY
10860 San Pablo Ave. — EL CERRITO
Daily, 9-9; Sunday, 12-5; Saturday, 9-5:30

MAX'S LIQUORS
865 San Pablo - Corner Solano
"Blast-Off" SPECIALS!
MAXIUM
Gin or Vodka
Qt. $3.89
5th $2.98
A Large Selection of MAGAZINES, CANDIES, BEER, SODAS & TOBACCO

IN ALBANY
it's "MECHANICS"
☆ ☆
For Banking Services, including the new HIGHER INTEREST — 3½% on passbook accounts 4% on 12 month Savings Certificates. There's no substitute for Bank Savings and there's "No Bank like MECHANICS".
Mechanics Bank your Friendly Bank
OFFICES IN
Richmond — Civic Center — San Pablo —
El Sobrante — El Cerrito Plaza —
El Cerrito — Albany
Member Federal Deposit Insurance Corporation

FACTS AND FIGURES ON ORIENTATION CENTER

The Albany Times has received a communication from Philip Hatlen of 1431 Portland Avenue in defense of the location of the Orientation Center for the Blind on the Adams Street site.

He included a comprehensive report on the Center and in view of public interest at the present time, the Albany Times is reprinting it in its entirety.

Hatlen wrote, in part: ". . . I emphatically object to 'condescending' to let them locate on a site which does not meet the needs of the Orientation Center . . . Further, if we, the citizens of Albany, sincerely believe in the Equality of Man, we should be proud that our city has an opportunity to play a part in the rehabilitation and re-training of people who might otherwise become lifelong recipients of welfare. Which is cheaper on the taxpayer? . . . I, for one, will be proud to have the Orientation Center for the Blind in my city."

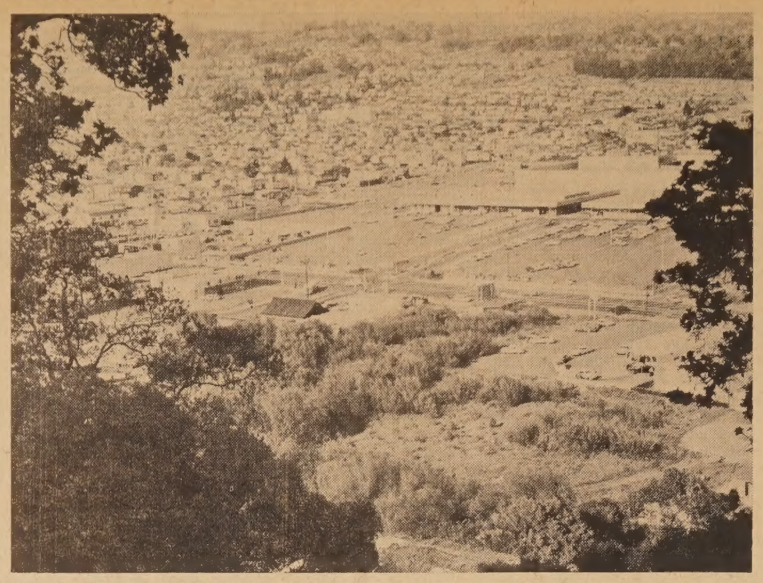

PROPOSED SITE FOR ORIENTATION CENTER — The wooded area in lower center of this picture is the area desired by the State of California as the new site of the Orientation Center for the Blind. The end of Madison is at extreme low center of the picture and the end of Adams is at extreme right, marked by two white barricades. The picture, taken from Albany Hill, shows the site in relation to El Cerrito Plaza, San Pablo Avenue and the car wash at right center. (Times Photo)

★ ★ ★

Considerations In Selecting The Site

I. LOCATIONS

1. Present site: 3601 Telegraph Avenue, Oakland, which must be vacated by September, 1962.

2. Approximately 50 possible sites in the East Bay Area have been considered.

3. Proposed site (top choice): Approximately 2.5 acres at the north end of Adams Street, Albany.

II. REASONS why this Albany site was chosen by the State Department of Education as its choice as a new location for the Center.

1. It is an urban center.

2. It is adjacent to a typical residential neighborhood. This is important because the students are being trained to return to a productive life in their home neighborhood.

a. Quiet streets nearby for beginning training.

b. Streets with children playing, providing training in facing hazards of traffic involving children and bicycles, etc.

3. Shopping districts with wide variety of stores, providing experience in shopping.

a. San Pablo Avenue.

4. Near transportation to major population centers for advanced training and for entertainment. Both local and express buses are available in easy walking distance.

5. Other local facilities.

a. Medical care and pharmacies nearby.

b. Churches of various denominations.

c. Service cuubs and organizations, community theater, etc.

f. Adult evening schools in Albany, Richmond.

6. Present highly trained and stable staff could be retained. Most of staff live in Oakland area. Many favor Albany and would like to move here.

7. Accessibility to University of California. At least 10 per cent of graduates of the Center subsequently go to college, mostly to U.C., Berkeley.

8. Land is available immediately, and at a reasonable price. No homes would have to be moved. Condemnation proceedings are often protracted, and would not be needed at this site. New Center should be ready by Summer of 1963. Proposed site is for sale now.

Reasons Albany Should Welcome It

I. CONSTRUCTION OF CENTER (cost: approx. $1,000,000)

1. Site development. This would be carried out on a direct contract to the lowest qualified bidder. Excess earth would belong to the State, not the seller.

2. Heating and ventilating. This would also be by direct contract to the lowest qualified bidder.

3. General contract. This would be awarded to the lowest qualified bidder. General contractor subcontracts for plumbing, painting, etc., on the basis of "the lowest qualified bid consistent with good judgement." In practice he usually tries to find local contractors for this work.

II. PURCHASES AND PAYROLL. (Total nearly $250,000 per year)

1. Purchases for Center: Under $100. Items are bought locally without bids. This includes supplies, repairs, services, etc.

2. Larger purchases. Purchases over $100 are made by the State Purchasing Department. If local prices are competitive, Center advises purchase from local supplier if possible.

3. Food. The main food items are bought quarterly. In placing large orders for canned goods, meats, etc., local suppliers would be used where possible. The rule is to place the order in response to the lowest bid consistent with good judgment. This automatically favors the local supplier, who has lower overhead and delivery costs.

4. Payroll. The staff, including teachers, clerical staff and others will total about 30. The payroll will range from $150,000 to $200,000 per year. A substantial percentage of the staff will likely buy or build homes in Albany. Many now rent homes or apartments because they have known for some years that the Center would have to move from its present location in Oakland.

5. Purchases by students and friends. Average enrollment will be about 40 trainees, ranging in age from 18 to 50, with a few older than 50. Because they will be at the Center 6-7 months, they will have to buy clothes as well as day-to-day items. They will often eat meals in local restaurants. From time to time they will be visited by family or friends, who will use nearby motels, restaurants and cab service.

6. Professional visitors. Because the Orientation Center is unique in the world, it is visited by an average of two or three educators, sociologists, or other experts every week. These visitors will use local facilities.

III. The placing of the Center in Albany will take very little value (an estimated $40.00) from the tax rolls of the city, and will give a great many times this value in the way of direct expenditures and stimulus for new businesses in the community. In the future the likelihood is that the State will reimburse local communities for the tax losses they sustain by reoson of State occupancy of land. Proposals which would accomplish this purpose are now being given very serious consideration.

IV. CITY BEAUTIFICATION

Anyone who has seen the architects' preliminary drawings of the Center cannot help but be impressed with its potential contribution to the appearance of the neighborhood and to the raising of property values in the immediate area. Plans include formal gardens, with well-kept lawns. Providing off-street parking facilities will prevent the hazard of parked cars on adjacent streets.

Description of Center And Work Done

The Orientation Center for the Adult Blind will be a $1,000,000 state installation for newly blind men and women. It will have a minimum staff of 30, including 12 or 13 teachers, and an average enrollment of 40 trainees at any one time who will be at the Center for approximately six months.

The purpose of the Center is to re-orient newly blinded men and women to learning new ways of living and working so that they can function as normal members of their home communities.

The trainees are accepted at age 18 or high school graduation, whichever comes first, and on up to approximately 50 years of age. Older people who show promise of benefitting from this program are also included from time to time, but the primary purpose is to enable fathers to make a satisfactory living for their families, not in a sheltered workshop situation, but in the open world; for mothers to be able to maintain their homes and raise their children as members of a normal society in average California communities.

The work of the Center breaks essentially into two parts. First, the Center must train people to overcome the limitations of the handicap, both indoors and abroad. Then the Center works on the sociological factors, training its students so that they can fit into normal society and giving them the means by which they can do this.

Captain Richard McSheehy

Albany Fire Department

CAPT. R. T. McSHEEHY

Captain Richard T. McSheehy joined the Albany Fire Department on May 17, 1942. He was promoted to captain July 1, 1958, and was named as the city's Fire Prevention Officer with the creation of the Fire Prevention Bureau that year.

The captain was born in Berkeley May 17, 1909, and attended schools there. He held the coast counties 440-yard record in track while attending Berkeley High School.

Captain McSheehy began studies in administration at the College of Sequoia in Bisalia before returning to the Bay Area. Before entering the Fire Department, he was a produce clerk for Safeway Company.

The fire captain studied atomic fire fighting at St. Mary's College, teaching procedures at Contra Costa College, fire administration at Oakland City College, and University of California Extension. He has attended many state courses in related fire fighting.

Captain McSheehy is past president of the Alameda County Firemans Association; past president, California Fire Chiefs Association, fire prevention section; past president, Albany Exchange Club; past officer, Veteran Firemans Association; past secretary and treasurer, Albany Police and Fire Club. He is a member of the California Arson Investigators and has qualified in explosive ordnance through courses given by the U.S. Army. He is fire coordinator for the local Civil Defense organization.

He lives at 1047 Evelyn with his wife, Helen, and daughter, Susan.

EARL BOEBERT, a student at Stanford University, was the recipient of a Research Grant. He flew to London where he will do research at the Air Ministry. He will be gone three weeks. Earl graduated from Albany High and his home is at 1035 Peralta Avenue.

Forster Family Appreciation

Mrs. William Forster of Ramona, whose husband died suddenly last week, has asked the Times to express her appreciation to members of the police and fire departments for their assistance.

ARTHUR K. SMITH, Inspector, Albany Police Department, attended the statewide Crime Prevention Conference in Los Angeles on Saturday, March 31, sponsored by Attorney General Stanley Mosk. U.S. Attorney General Robert eKnnedy gave the major address.

ANNIVERSARY OFFER!

DuMont Dance Studios

555 San Pablo Ave. — Albany, Calif.

This coupon and $3.00 will entitle you to our regular $6.50 Trial Dance Course (4 lessons). Your child will receive the finest dance training in tap — jazz — classical ballet under the direction of competent and experienced dance teachers. "Let's get acquainted."

This offer valid through Easter only.

For Appointment Phone LA 4-7001

BLAST-OFF

PAINT SPECIAL!

FULLER

Wall Fashion LATEX gal. $3.98

ENAMEL gal. $4.98

(BLUE CHIP STAMPS & SCRIPT)

COLOR CORNER

1221 Solano Ave. Albany

Paid Political Advertisement Paid Political Advertisement

A Platform and Pledge

Albany Sleeps — What to Do About It? Candidate George Bernard Proposes Overhaul of Local Government

WHO IS GEORGE BERNARD? George Bernard has lived in Albany as a property owner and taxpayer since 1934. A member of Rotary Club for 20 years, former chairman of the Library board, 10-year member of Marin Dad's Club, current treasurer of the Mr. and Mrs. Club, coach of Little League, and owner of a stationery store on Solano for the past 20 years, Bernard is interested in improving conditions as he has seen them develop over the years. In addition to his business experience in Albany, he was for 20 years accountant and purchaser for a San Francisco stock and bond firm. He and his wife, Marion, are the parents of a son and two married daughters. They have five grandchildren.

CHARTER OBSOLETE — The recent furor over the City Attorney's residency is one example of the many absurdities of the present City Charter. It is time to correct, amend or rebuild the charter.

WHO IS ROBERTS AND HIS RULES OF ORDER? The present City Council majority go through gymnastics Mr. Roberts never put in his rules for properly conducting meetings. The mayor vacates his or her seat to second his or her own motion and returns to the seat to vote! Bernard would try to correct such debating society tactics.

CONFLICT OF INTEREST? Albany needs a Conflict of Interest Ordinance clearly defining procedures for voting by elective and appointive officials when a personal interest is at stake. The recent Council decision to reverse Kains is one example of when such an ordinance would be necessary.

REFERENDUM AND INITIATIVE LOST — The public is not aware that by a complicity of state rulings and charter conflicts, citizens are denied right of referendum and initiative in many cases. Bernard proposes that this be corrected through clarifying acts of the Council as to what is "administrative" and what is "legislative".

SALES TAX DROPPING — Something must be done to stimulate business. Bernard proposes requesting the Chamber of Commerce to study and come up with a program to reverse the trend of spending Albany dollars out of town.

CITIZENS ADVISORY COMMITTEE — Bernard proposes setting up by ordinance a Citizens' Advisory Committee representative of all facets of the community to continually study "public functioning" and to recommend programs for the cultural enrichment of Albany.

PARKING AUTHORITY — Bernard proposes Albany set up a parking authority under the state enabling acts to study and prepare a plan for orderly increases in parking facilities.

CAPITAL IMPROVEMENTS — Albany is sadly behind most modern California cities insofar as street lighting, residential trees and planting in strips in the business area is concerned. These improvements must be made.

CIVIC ARTS — Albany is without a conscious interest in any form of art and culture. Bernard proposes that by ordinance a "Civic Arts Commission" be formed charged with offering programs for music, art shows, garden shows, concerts, etc. No city can thrive without aesthetic and cultural activities.

LIMIT COUNCIL TERM — Bernard proposes limiting the term of office for Council members to six years or two terms. He would like to see the Council increased from five to seven members.

PATRIOTISM — If elected, Bernard would urge Council action to encourage all homes and businesses to display the flag on all National Holidays. He would urge Council support of all patriotic and private groups working, through education, to expose communism.

POLITICS — Bernard believes the loca lscene should be free of national and state politics and to that end he defines himself as non-partisan without party label or tie, independent and free to work for the best interest of the city. He will work with chosen or elected representatives in a friendly and cooperative way.

The Christadelphians present "HEADLINES" Free Panel Discussion "Is War with Russia Inevitable?"

BRING YOUR BIBLE — QUESTIONS WELCOME

Friday, April 13, at 8 P.M.

MASONIC TEMPLE

533 San Pablo Ave., Albany

Public invited, no collection

1962 Swimming Program

CANYON POOL

21 Campbell Lane (4205 Dam Rd.)

El Sobrante

SPRING SESSIONS

SATURDAYS ONLY APRIL 14-JUNE 9: 9 Lessons For $12

EASTER SESSION APRIL 16-APRIL 20: 5 Daily Lessons For $5

For Information and Registration Call (Between 9 a.m. & 5 p.m.)

Phone CA 3-4600

Owner - Mgr., Craige Ortlieb (Albany High Coach)

Fraser-Johnston

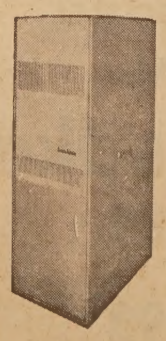

THE FINEST IN HEATING AND AIR CONDITIONING EQUIPMENT

FURNACE & WATER HEATER SERVICE

Specializing in Central Heating for the Older Home

Residential and Commercial Sheet Metal Work and Air Conditioning

GRANHOLT SHEET METAL

estab. 1952

LA 5-5721 LA 5-5722

501 SAN PABLO AVE. ALBANY

Meet the RUNNIONS!

630 Key Route Blvd.

Sherry Connie Audrey Barry

Mr. and Mrs. Voter:

Albany is a city of families. If you believe that the people have the right to expect excellence of performance and integrity of the person in city office, we ask you to consider the candidacy of Barry Runnion for City Attorney.

Mr. Runnin is both professionally and personally qualiifed to represent your interests with understanding and dignity. Study his qualifications . . . Measure the Man

For a City's Future . . .

Elect

BARRY RUNNION . . .

City Attorney

NOW 4 3/4 %* INTEREST PAID AND COMPOUNDED QUARTERLY

current rate per annum

INSURED SAVINGS

*Effective April 1st

WHY TAKE A PENNY LESS

. . . than Northern California's highest rate of interest paid on accounts insured to $10,000 by a permanent agency of the U.S. Government, Washington, D.C.

INCOMPARABLE RESERVES

. . . over $9½ million . . . a ratio of 10% of savings accounts, largest in our 40-year history.

FUNDS PLACED BY 10th EARN FROM 1st

SAFETY FOR SAVERS SINCE 1922

Berkeley Savings AND LOAN ASSOCIATION

EL CERRITO

9923 SAN PABLO AVE. • LAndscape 4-8585

Offices also located in Berkeley*, North Berkeley, Oakland, Richmond, Walnut Creek, Vallejo, Fremont *Home Office

MEMBER FEDERAL HOME LOAN BANK